

SEE SHEET 5 FOR REFERENCE MARKS SCHEDULE  
 SEE SHEET 7 FOR COORDINATE SCHEDULE  
 SEE SHEET 7 FOR PM CONNECTIONS SCHEDULE

WARNING: CREATING OR FOLDING WILL LEAD TO REFLECTION

- (E1) EASEMENT TO DRAIN WATER 1.5 WIDE
- (E2) EASEMENT FOR ACCESS AND MAINTENANCE 0.9 WIDE
- (E3) EASEMENT FOR PADMOUNT SUBSTATION 2.75 WIDE
- (E4) EASEMENT FOR ACCESS AND MAINTENANCE 1.5 WIDE
- (E5) EASEMENT FOR ACCESS AND MAINTENANCE 0.9 WIDE
- (E6) EASEMENT FOR ACCESS AND MAINTENANCE 0.9 WIDE
- (E7) EASEMENT FOR ACCESS AND MAINTENANCE 0.9 WIDE
- (E8) EASEMENT FOR ACCESS AND MAINTENANCE 0.9 WIDE
- (E9) EASEMENT FOR ACCESS AND MAINTENANCE 0.9 WIDE
- (E10) EASEMENT FOR ACCESS AND MAINTENANCE 0.9 WIDE
- (E11) EASEMENT FOR ACCESS AND MAINTENANCE 0.9 WIDE
- (E12) EASEMENT FOR ACCESS AND MAINTENANCE 0.9 WIDE
- (E13) EASEMENT FOR ACCESS AND MAINTENANCE 0.9 WIDE
- (E14) EASEMENT FOR ACCESS AND MAINTENANCE 0.9 WIDE
- (E15) EASEMENT FOR ACCESS AND MAINTENANCE 0.9 WIDE
- (E16) EASEMENT FOR ACCESS AND MAINTENANCE 0.9 WIDE
- (E17) EASEMENT FOR ACCESS AND MAINTENANCE 0.9 WIDE
- (E18) EASEMENT FOR ACCESS AND MAINTENANCE 0.9 WIDE
- (E19) EASEMENT FOR ACCESS AND MAINTENANCE 0.9 WIDE
- (E20) EASEMENT FOR ACCESS AND MAINTENANCE 0.9 WIDE
- (E21) EASEMENT FOR ACCESS AND MAINTENANCE 0.9 WIDE
- (E22) EASEMENT FOR ACCESS AND MAINTENANCE 0.9 WIDE
- (E23) EASEMENT FOR ACCESS AND MAINTENANCE 0.9 WIDE
- (E24) EASEMENT FOR ACCESS AND MAINTENANCE 0.9 WIDE
- (E25) EASEMENT FOR ACCESS AND MAINTENANCE 0.9 WIDE
- (E26) EASEMENT FOR ACCESS AND MAINTENANCE 0.9 WIDE
- (E27) EASEMENT FOR ACCESS AND MAINTENANCE 0.9 WIDE
- (E28) EASEMENT FOR ACCESS AND MAINTENANCE 0.9 WIDE
- (E29) EASEMENT FOR ACCESS AND MAINTENANCE 0.9 WIDE
- (E30) EASEMENT FOR ACCESS AND MAINTENANCE 0.9 WIDE
- (E31) EASEMENT FOR ACCESS AND MAINTENANCE 0.9 WIDE
- (E32) EASEMENT FOR ACCESS AND MAINTENANCE 0.9 WIDE
- (E33) EASEMENT FOR ACCESS AND MAINTENANCE 0.9 WIDE
- (E34) EASEMENT FOR ACCESS AND MAINTENANCE 0.9 WIDE
- (E35) EASEMENT FOR ACCESS AND MAINTENANCE 0.9 WIDE
- (E36) EASEMENT FOR ACCESS AND MAINTENANCE 0.9 WIDE
- (E37) EASEMENT FOR ACCESS AND MAINTENANCE 0.9 WIDE
- (E38) EASEMENT FOR ACCESS AND MAINTENANCE 0.9 WIDE
- (E39) EASEMENT FOR ACCESS AND MAINTENANCE 0.9 WIDE
- (E40) EASEMENT FOR ACCESS AND MAINTENANCE 0.9 WIDE
- (E41) EASEMENT FOR ACCESS AND MAINTENANCE 0.9 WIDE
- (E42) EASEMENT FOR ACCESS AND MAINTENANCE 0.9 WIDE
- (E43) EASEMENT FOR ACCESS AND MAINTENANCE 0.9 WIDE
- (E44) EASEMENT FOR ACCESS AND MAINTENANCE 0.9 WIDE
- (E45) EASEMENT FOR ACCESS AND MAINTENANCE 0.9 WIDE
- (E46) EASEMENT FOR ACCESS AND MAINTENANCE 0.9 WIDE
- (E47) EASEMENT FOR ACCESS AND MAINTENANCE 0.9 WIDE
- (E48) EASEMENT FOR ACCESS AND MAINTENANCE 0.9 WIDE
- (E49) EASEMENT FOR ACCESS AND MAINTENANCE 0.9 WIDE
- (E50) EASEMENT FOR ACCESS AND MAINTENANCE 0.9 WIDE
- (E51) EASEMENT FOR ACCESS AND MAINTENANCE 0.9 WIDE
- (E52) EASEMENT FOR ACCESS AND MAINTENANCE 0.9 WIDE
- (E53) EASEMENT FOR ACCESS AND MAINTENANCE 0.9 WIDE
- (E54) EASEMENT FOR ACCESS AND MAINTENANCE 0.9 WIDE
- (E55) EASEMENT FOR ACCESS AND MAINTENANCE 0.9 WIDE
- (E56) EASEMENT FOR ACCESS AND MAINTENANCE 0.9 WIDE
- (E57) EASEMENT FOR ACCESS AND MAINTENANCE 0.9 WIDE
- (E58) EASEMENT FOR ACCESS AND MAINTENANCE 0.9 WIDE
- (E59) EASEMENT FOR ACCESS AND MAINTENANCE 0.9 WIDE
- (E60) EASEMENT FOR ACCESS AND MAINTENANCE 0.9 WIDE
- (E61) EASEMENT FOR ACCESS AND MAINTENANCE 0.9 WIDE
- (E62) EASEMENT FOR ACCESS AND MAINTENANCE 0.9 WIDE
- (E63) EASEMENT FOR ACCESS AND MAINTENANCE 0.9 WIDE
- (E64) EASEMENT FOR ACCESS AND MAINTENANCE 0.9 WIDE
- (E65) EASEMENT FOR ACCESS AND MAINTENANCE 0.9 WIDE
- (E66) EASEMENT FOR ACCESS AND MAINTENANCE 0.9 WIDE
- (E67) EASEMENT FOR ACCESS AND MAINTENANCE 0.9 WIDE
- (E68) EASEMENT FOR ACCESS AND MAINTENANCE 0.9 WIDE
- (E69) EASEMENT FOR ACCESS AND MAINTENANCE 0.9 WIDE
- (E70) EASEMENT FOR ACCESS AND MAINTENANCE 0.9 WIDE
- (E71) EASEMENT FOR ACCESS AND MAINTENANCE 0.9 WIDE
- (E72) EASEMENT FOR ACCESS AND MAINTENANCE 0.9 WIDE
- (E73) EASEMENT FOR ACCESS AND MAINTENANCE 0.9 WIDE
- (E74) EASEMENT FOR ACCESS AND MAINTENANCE 0.9 WIDE
- (E75) EASEMENT FOR ACCESS AND MAINTENANCE 0.9 WIDE
- (E76) EASEMENT FOR ACCESS AND MAINTENANCE 0.9 WIDE
- (E77) EASEMENT FOR ACCESS AND MAINTENANCE 0.9 WIDE
- (E78) EASEMENT FOR ACCESS AND MAINTENANCE 0.9 WIDE
- (E79) EASEMENT FOR ACCESS AND MAINTENANCE 0.9 WIDE
- (E80) EASEMENT FOR ACCESS AND MAINTENANCE 0.9 WIDE
- (E81) EASEMENT FOR ACCESS AND MAINTENANCE 0.9 WIDE
- (E82) EASEMENT FOR ACCESS AND MAINTENANCE 0.9 WIDE
- (E83) EASEMENT FOR ACCESS AND MAINTENANCE 0.9 WIDE
- (E84) EASEMENT FOR ACCESS AND MAINTENANCE 0.9 WIDE
- (E85) EASEMENT FOR ACCESS AND MAINTENANCE 0.9 WIDE
- (E86) EASEMENT FOR ACCESS AND MAINTENANCE 0.9 WIDE
- (E87) EASEMENT FOR ACCESS AND MAINTENANCE 0.9 WIDE
- (E88) EASEMENT FOR ACCESS AND MAINTENANCE 0.9 WIDE
- (E89) EASEMENT FOR ACCESS AND MAINTENANCE 0.9 WIDE
- (E90) EASEMENT FOR ACCESS AND MAINTENANCE 0.9 WIDE
- (E91) EASEMENT FOR ACCESS AND MAINTENANCE 0.9 WIDE
- (E92) EASEMENT FOR ACCESS AND MAINTENANCE 0.9 WIDE
- (E93) EASEMENT FOR ACCESS AND MAINTENANCE 0.9 WIDE
- (E94) EASEMENT FOR ACCESS AND MAINTENANCE 0.9 WIDE
- (E95) EASEMENT FOR ACCESS AND MAINTENANCE 0.9 WIDE
- (E96) EASEMENT FOR ACCESS AND MAINTENANCE 0.9 WIDE
- (E97) EASEMENT FOR ACCESS AND MAINTENANCE 0.9 WIDE
- (E98) EASEMENT FOR ACCESS AND MAINTENANCE 0.9 WIDE
- (E99) EASEMENT FOR ACCESS AND MAINTENANCE 0.9 WIDE
- (E100) EASEMENT FOR ACCESS AND MAINTENANCE 0.9 WIDE

SCHEDULE OF CURVED BOUNDARIES

No	Bearing	Chord	Ac	Radius
1	37°48'25"	23.065	23.066	287.4
2	41°49'45"	17.28	17.286	287.4
3	30°24'40"	10.065	10.066	216.4
4	28°42'55"	2.75	2.75	216.4
5	217°09'29"	8.26	8.26	271.4
6	219°38'05"	15.215	15.215	271.4
7	222°31'10"	12.105	12.106	271.4
8	44°09'15"	9.885	9.885	216.4
9	42°00'40"	6.34	6.34	216.4
10	39°55'40"	9.38	9.39	216.4

SCHEDULE OF LINES

No	Bearing	Distance	No	Bearing	Distance
11	162°55'15"	6.82	23	209°55'00"	7.53
12	72°59'15"	7.315	24	209°55'00"	7.53
13	162°55'15"	6.82	25	252°55'15"	7.315
14	72°59'15"	7.315	26	344°09'55"	6.66
15	162°55'15"	6.82	27	72°08'55"	7.53
16	75°28'00"	7.61	28	209°55'00"	7.53
17	115°55'30"	6.79	29	252°55'15"	7.315
18	252°55'15"	7.315	30	342°08'55"	6.92
19	295°55'30"	7.53	31	166°06'20"	7.68
20	295°55'30"	7.53	32	42°53'05"	7.65
21	342°55'15"	6.82	33	76°58'25"	7.775
22	162°55'15"	6.82			

SURVEYOR  
 Name: Peter Robert Warrville  
 Date: 16th March, 2023.  
 Reference: 20280-78

PLAN OF SUBDIVISION OF  
 LOTS 8214 D.P.127235

L.G.A.: BLACKTOWN  
 Locality: MELONBA  
 Reduction Ratio: 1:600  
 Lengths are in metres

REGISTERED  
 06/06/2023

DP1267799

**SCHEDULE OF CURVED BOUNDARIES**

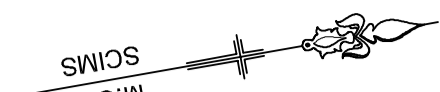

No	Bearing	Chord	Arc	Radius	No	Bearing	Chord	Arc	Radius
1	16°25'45"	22.745	22.75	314.5	11	22°13'25"	11.91	11.91	314.5
2	198°08'45"	22.865	22.87	289.5	12	19°49'15"	14.47	14.47	314.5
3	201°56'45"	8.38	8.38	289.5	13	14°56'45"	22.66	22.66	385.5
4	203°45'30"	11.21	11.21	289.5	14	196°02'20"	22.72	22.72	330.5
5	206°14'00"	11.21	11.21	289.5	15	198°46'55"	8.915	8.915	330.5
6	208°41'35"	11.07	11.07	289.5	16	200°31'15"	11.445	11.445	330.5
7	209°52'05"	0.54	0.54	314.5	17	202°27'10"	11.445	11.445	330.5
8	26°43'55"	11.91	11.91	314.5	18	204°23'05"	11.445	11.445	330.5
9	26°33'45"	11.91	11.91	314.5	19	206°19'00"	11.445	11.445	330.5
10	24°23'35"	11.91	11.91	314.5	20	208°14'55"	11.145	11.145	330.5

**SCHEDULE OF LINES**

No	Bearing	Distance	No	Bearing	Distance
50	326°09'30"	6.725	66	204°23'05"	2.99
51	278°21'25"	7.7	67	202°27'10"	7.885
52	209°55'00"	0.15	68	202°27'10"	4.185
53	208°20'40"	0.485	69	200°31'15"	6.885
54	208°42'30"	0.88	70	200°31'15"	5.385
55	206°14'00"	2.415	71	198°24'35"	5.49
56	203°16'30"	3.945	72	154°46'25"	7.165
57	201°23'40"	6.92	73	235°33'45"	7.33
58	203°39'05"	6.79	74	278°24'50"	5.305
59	235°01'30"	7.385	75	107°35'40"	4.08
60	209°55'00"	7.4	76	23°34'50"	7.07
61	209°47'10"	1.285	77	88°34'50"	7.35
62	208°14'55"	0.605	78	68°34'50"	4.665
63	29°55'00"	6.115	79	102°04'50"	7.865
64	208°14'55"	0.59	80	110°31'20"	0.21
65	206°19'00"	1.79	81	246°16'20"	7.165

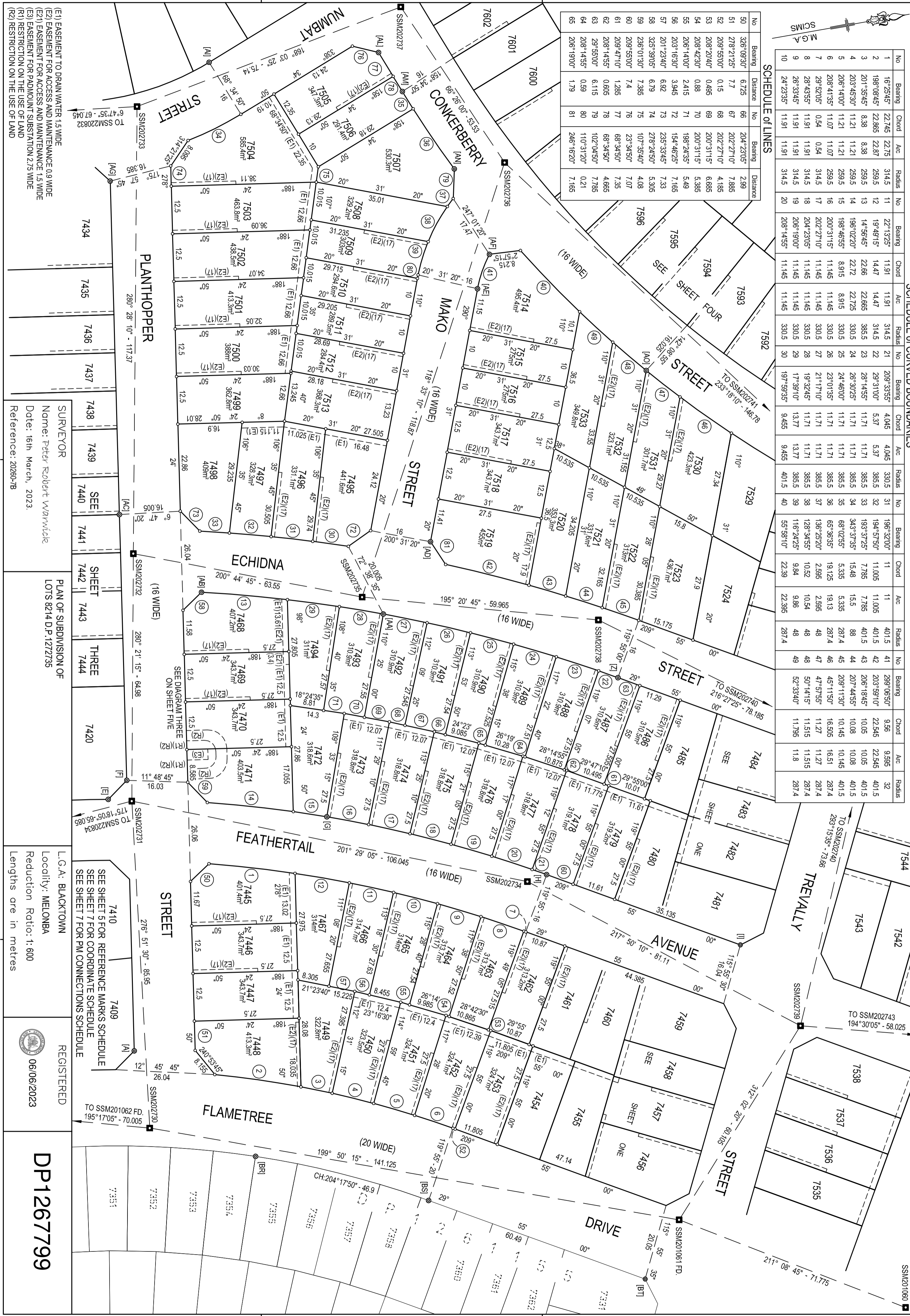

(E1) EASEMENT TO DRAIN WATER 1.5 WIDE  
 (E2) EASEMENT FOR ACCESS AND MAINTENANCE 0.9 WIDE  
 (E3) EASEMENT FOR ACCESS AND MAINTENANCE 1.5 WIDE  
 (R2) RESTRICTION ON THE USE OF LAND

**SURVEYOR**  
 Name: Peter Robert Warriville  
 Date: 16th March, 2023.  
 Reference: 2028078

**PLAN OF SUBDIVISION OF**  
 LOTS 8214 D.P.1272735

**L.G.A.: BLACKTOWN**  
 Locality: MELONBA  
 Reduction Ratio: 1:600  
 Lengths are in metres

**REGISTERED**  
 06/06/2023  
**DP1267799**



**SCHEDULE OF CURVED BOUNDARIES**

No	Bearing	Chord	Arc	Radius
1	185°11'35"	9.64	9.64	259.5
2	187°21'40"	10.015	10.015	259.5
3	189°10'05"	6.35	6.35	259.5
4	8°39'40"	10.47	10.47	314.5
5	6°34'05"	12.51	12.51	314.5
6	4°46'40"	7.135	7.135	314.5
7	184°53'30"	8.805	8.805	330.5
8	186°44'20"	12.505	12.505	330.5
9	188°41'25"	3.76	3.76	88
10	7°11'20"	3.76	3.76	88
11	182°00'55"	16.05	16.085	72

**SCHEDULE OF LINES**

No	Bearing	Distance
12	184°04'40"	0.365
13	144°25'05"	6.945
14	54°14'30"	7.175
15	4°07'40"	2.865
16	231°16'15"	6.8
17	184°07'40"	3.72
18	144°12'05"	6.975
19	323°24'50"	7.07
20	8°24'50"	6.025
21	52°11'20"	7.22
22	188°24'50"	0.525

SEE SHEET 5 FOR REFERENCE MARKS SCHEDULE  
 SEE SHEET 7 FOR COORDINATE SCHEDULE  
 SEE SHEET 7 FOR PM CONNECTIONS SCHEDULE

**SURVEYOR**  
 Name: Peter Robert Warriville  
 Date: 16th March, 2023.  
 Reference: 20280-7B

**PLAN OF SUBDIVISION OF**  
 LOTS 8214 D.P.1272735

L.G.A.: BLACKTOWN  
 Locality: MELONBA  
 Reduction Ratio: 1:600  
 Lengths are in metres

REGISTERED  
 06/06/2023

DP1267799

**SCHEDULE of CURVED BOUNDARIES**

No	Bearing	Chord	Arc	Radius	No	Bearing	Chord	Arc	Radius
1	232°44'35"	12.105	12.105	271.4	8	67°19'30"	9.485	9.485	216.4
2	235°17'55"	12.105	12.105	271.4	9	64°44'30"	10.025	10.025	216.4
3	237°51'15"	12.105	12.105	271.4	10	59°48'40"	9.855	9.855	216.4
4	240°24'35"	12.105	12.105	271.4	11	57°12'05"	9.855	9.855	216.4
5	243°04'35"	13.15	13.15	271.4	12	51°58'55"	9.855	9.855	216.4
6	245°31'15"	10.015	10.015	271.4	13	46°22'25"	9.855	9.855	216.4
7	247°34'45"	9.485	9.485	271.4	14	46°45'50"	9.855	9.855	216.4

**SCHEDULE of LINES**

No	Bearing	Distance	No	Bearing	Distance
20	57°12'05"	3.125	28	229°49'10"	7.305
21	49°49'10"	7.76	29	113°34'50"	7.07
22	63°15'40"	2.44	30	203°34'50"	7.07
23	248°34'50"	0.515	31	338°34'50"	1.82
24	283°34'50"	7.07	32	23°34'50"	7.07
25	23°34'50"	7.07	33	113°34'50"	7.07
26	68°34'50"	0.515	34	23°34'50"	7.07
27	222°53'05"	3.81	35	113°34'50"	7.07
			36	158°34'50"	1.82

SEE SHEET 5 FOR REFERENCE MARKS SCHEDULE  
 SEE SHEET 7 FOR COORDINATE SCHEDULE  
 SEE SHEET 7 FOR PM CONNECTIONS SCHEDULE  
 (E30) EASEMENT FOR ACCESS AND MAINTENANCE 0.9 WIDE (D.P.1272735) (NO.4)  
 (E31) EASEMENT FOR ACCESS AND MAINTENANCE 0.9 WIDE (D.P.1272735) (NO.5)  
 (E32) EASEMENT FOR ACCESS AND MAINTENANCE 0.9 WIDE (D.P.1272735) (NO.6)

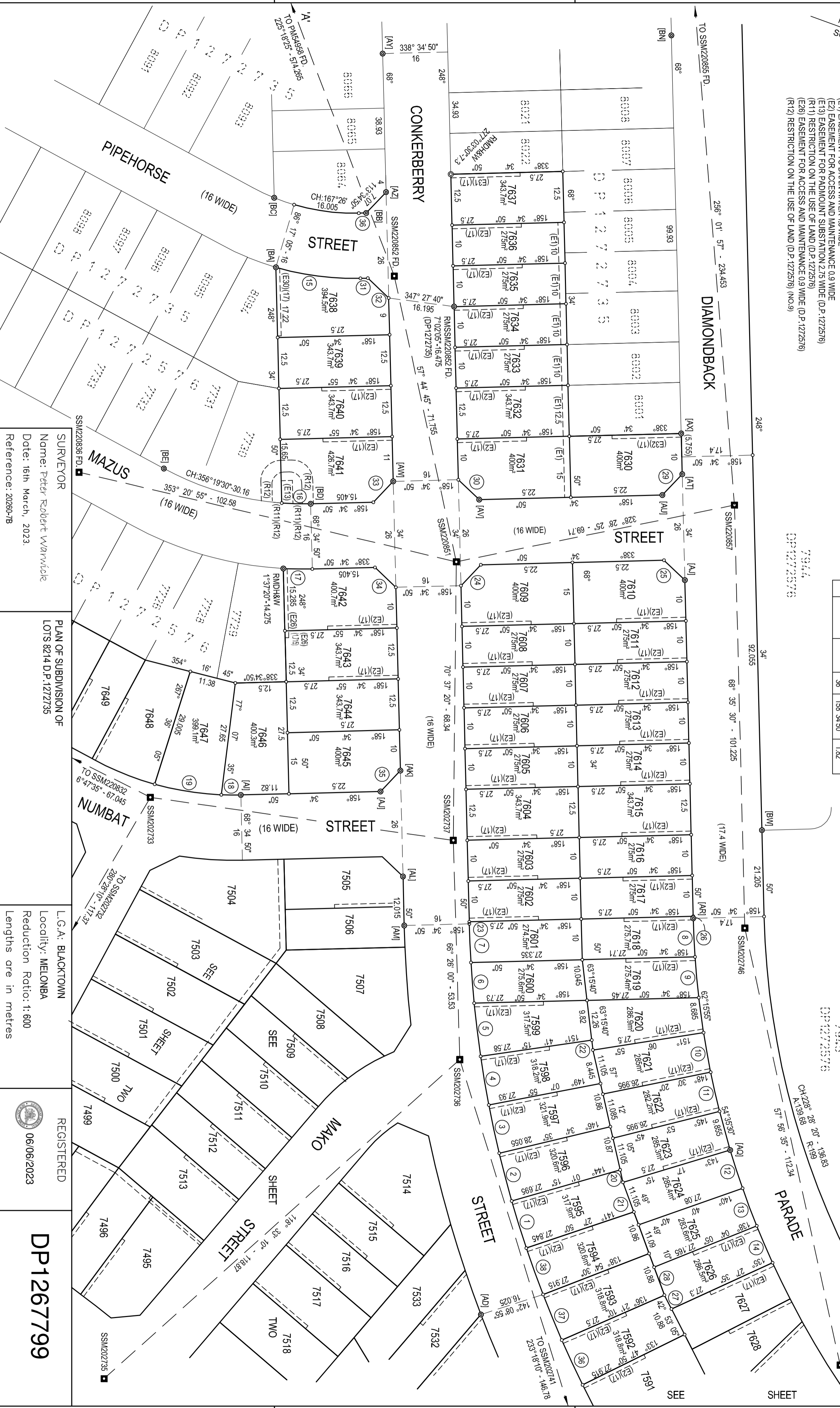

**SURVEYOR**  
 Name: Peter Robert Warriville  
 Date: 16th March, 2023.  
 Reference: 20280-78

**PLAN OF SUBDIVISION OF**  
 LOTS 8214 D.P.1272735

L.G.A.: BLACKTOWN  
 Locality: MELONBA  
 Reduction Ratio: 1:600  
 Lengths are in metres

REGISTERED  
 06/06/2023

**DP1267799**





(AA) EASEMENT FOR SERVICES 7 WIDE (D.P.1178982)  
 (BB) RIGHT OF ACCESS 7 WIDE (D.P.1178982)

No	Bearing	Distance	No	Bearing	Distance	No	Bearing	Distance	No	Bearing	Distance
1	90°42'50"	45.79	10	233°24'50"	7.07	19	98°24'50"	17.7	28	221°09'50"	8.41
2	8°24'50"	3.53	11	278°24'50"	5.055	20	188°24'50"	27.5	32	277°38'20"	3.135
3	180°42'50"	17.4	12	188°24'50"	16	21	188°24'50"	22.5	33	187°49'50"	17.605
4	90°42'50"	10.135	13	98°37'45"	5.075	22	233°24'50"	7.07	34	278°18'00"	17.83
5	139°33'50"	6.58	14	143°24'50"	7.045	23	273°24'50"	3.23			
6	188°24'50"	19.475	15	188°24'50"	45	24	188°24'50"	16			
7	98°24'50"	43.5	16	233°24'50"	7.07	25	98°24'50"	3.23			
8	98°24'50"	27.5	17	280°02'50"	1.56	26	143°24'50"	7.07			
9	188°24'50"	24	18	188°49'25"	20.045	27	188°24'50"	41.435			

SCHEDULE OF LINES

(R11) RESTRICTION ON THE USE OF LAND (D.P.1272735) (NO.8)  
 (R21) RESTRICTION ON THE USE OF LAND (D.P.1272735) (NO.10)

'F' BENEFITED BY EASEMENT FOR ACCESS & MAINTENANCE 0.9 WIDE (DP1272735)  
 'D' BENEFITED BY EASEMENT FOR ACCESS & MAINTENANCE 0.9 WIDE (DP1272735)  
 'C' BENEFITED BY EASEMENT FOR ACCESS & MAINTENANCE 0.9 WIDE (DP1272735)

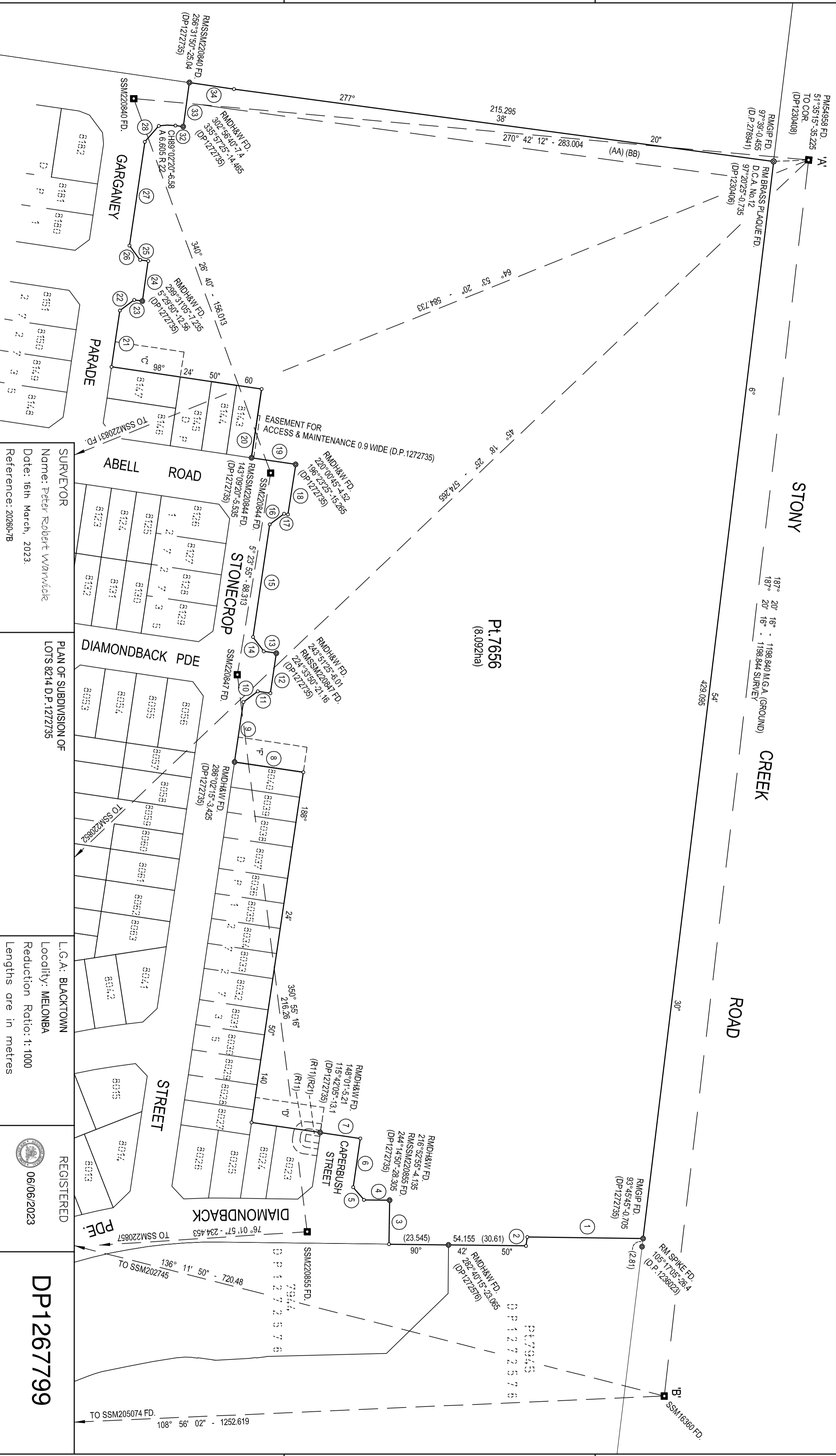

Pt. 7656  
 (8.0921ha)

SURVEYOR  
 Name: Peter Robert Warrville  
 Date: 16th March, 2023.  
 Reference: 202807B

PLAN OF SUBDIVISION OF  
 LOTS 8214 D.P.1272735

L.G.A.: BLACKTOWN  
 Locality: MELONBA  
 Reduction Ratio: 1:1000  
 Lengths are in metres

REGISTERED  
 06/06/2023

DP1267799

SCHEDULE of PM LINES

MARKS	SURVEY	MGA-GROUND
PM54958	SSM16360 A-B	7°20'16" 1198.843
SSM16360	SSM205074	108°56'02" 1292.619
SSM205074	SSM201060	241°19'10" 500.771
SSM201060	SSM201061	211°08'43" 71.776
PM54958	SSM220836	54°42'38" 589.038
SSM220836	SSM220832	104°27'30" 62.173
SSM220832	SSM220833	97°49'24" 95.204
SSM220833	SSM220834	100°34'13" 99.982
SSM220834	SSM201062	101°51'27" 62.893
PM54958	SSM220852	45°18'24" 574.267
SSM220852	SSM201062	57°44'47" 71.754
SSM220851	SSM220857	328°28'23" 69.709
SSM220857	SSM220851	353°20'55" 102.581
SSM220851	SSM220746	68°35'29" 101.223
SSM220746	SSM220742	57°56'34" 112.341
SSM220742	SSM220745	22°52'33" 76.913
SSM220745	SSM220744	112°33'15" 113.146
SSM220744	SSM220730	199°50'17" 141.123
SSM220730	SSM201062	195°17'05" 70.003
SSM220730	SSM220731	276°51'30" 85.951
SSM220731	SSM220732	280°21'14" 64.982
SSM220732	SSM220733	280°28'12" 117.372
SSM220733	SSM220737	6°47'33" 67.047
SSM220737	SSM220736	70°37'18" 68.338
SSM220736	SSM220733	168°03'26" 75.139
SSM220733	SSM220735	66°25'58" 53.531
SSM220735	SSM220732	118°33'09" 118.869
SSM220732	SSM220735	200°44'45" 63.551
SSM220735	SSM220735	195°20'46" 59.966
SSM220740	SSM220738	216°27'27" 78.184
SSM220738	SSM220739	312°02'22" 60.104
SSM220739	SSM220740	293°15'33" 73.661
SSM220740	SSM220741	295°53'52" 54.528
SSM220741	SSM220742	287°11'38" 81.882
SSM220742	SSM220736	233°18'12" 146.779
SSM220736	SSM220734	217°50'09" 81.108
SSM220734	SSM220731	201°29'04" 106.043
SSM220731	SSM220834	175°18'07" 65.087
SSM220834	SSM220739	194°30'04" 58.023
SSM220739	SSM220745	136°11'48" 720.478
SSM220745	SSM220743	122°48'19" 89.334
SSM220743	SSM201060	117°29'46" 75.793

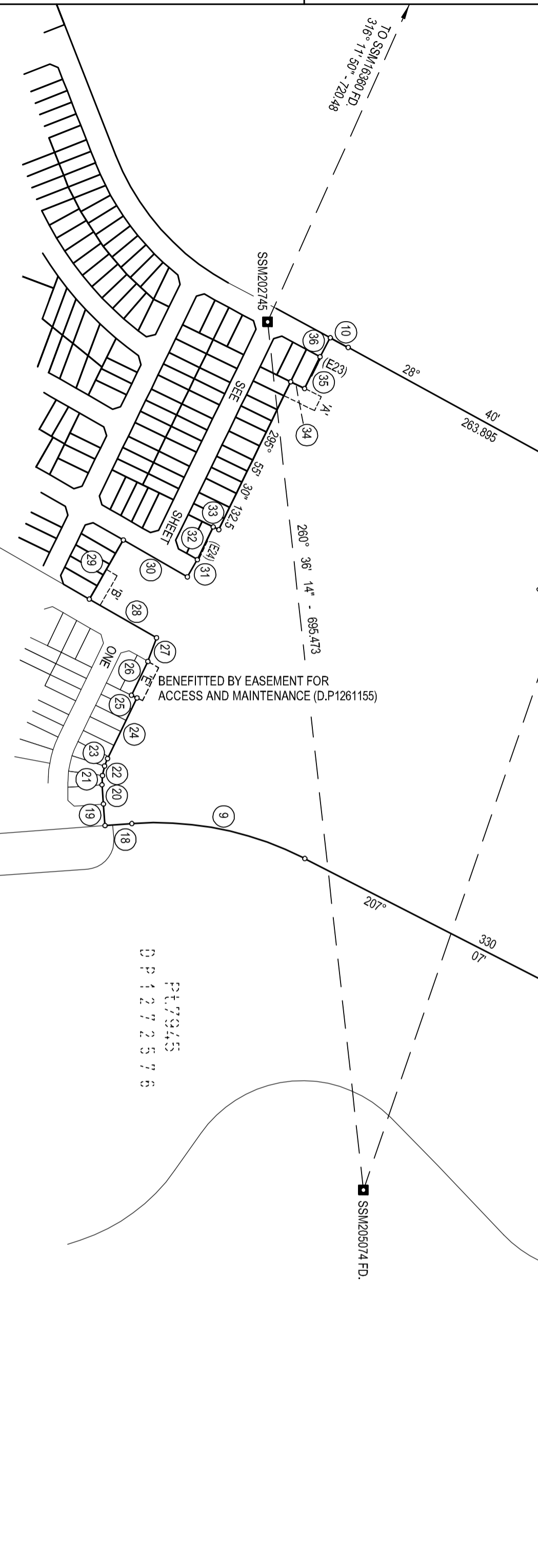

SCHEDULE of LINES

No	Bearing	Distance	No	Bearing	Distance
10	28°22'20"	16.395	24	295°53'30"	54.295
11	197°22'05"	11.255	25	205°53'30"	5
12	46°07'40"	61.945	26	295°53'30"	30.275
13	20°55'15"	31.665	27	290°08'20"	20.295
14	218°07'30"	52.69	28	209°54'55"	62.5
15	220°21'15"	25.7	29	299°53'00"	55
16	218°07'30"	17.695	30	29°53'00"	59.595
17	112°49'05"	1.005	31	299°53'00"	29.305
18	175°45'00"	21.665	32	295°53'30"	16
19	265°45'00"	17.4	33	25°53'30"	5
20	265°45'00"	15.5	34	25°55'25"	12.5
21	272°50'10"	7.48	35	295°55'25"	28.43
22	282°30'05"	7.855	36	298°22'20"	17.4
23	291°44'40"	6.49			

SCHEDULE of CURVED BOUNDARIES

No	Bearing	Chord	Arc	Radius
1	37°23'55"	61.01	61.245	201
2	33°31'25"	65.025	65.555	149
3	26°26'45"	31.005	31.055	161
4	73°56'55"	72.77	79.71	54.4
5	153°28'45"	62.17	66.885	51
6	210°54'50"	124.255	124.585	495
7	213°03'25"	70.655	70.745	400
8	207°33'55"	6.1	6.1	399
9	191°28'20"	142.24	144.03	263

COORDINATE SCHEDULE

MARK	EASTING	NORTHING	CLASS	PU	METHOD	ORIGIN	STATE
SSM16360 B	294948.203	6269769.013	B	N A	SCIMS	MGA2020	Found
PM54958 A	294685.072	6268579.853	B	N A	SCIMS	MGA2020	Found
SSM201060	295563.8	6269122.2	E	N A	SCIMS	MGA2020	Found
SSM201061	295556.7	6269060.7	E	N A	SCIMS	MGA2020	Found
SSM201062	295490.3	6268860.4	E	N A	SCIMS	MGA2020	Found
SSM202730	295508.683	6268927.925	N A	N A	Cadastral Trav	MGA2020	Placed
SSM202731	295339.423	6268949.868	N A	N A	Cadastral Trav	MGA2020	Placed
SSM202732	295397.804	6269100.921	N A	N A	Cadastral Trav	MGA2020	Placed
SSM202733	295244.055	6268971.197	N A	N A	Cadastral Trav	MGA2020	Placed
SSM202734	295462.185	6269036.864	N A	N A	Cadastral Trav	MGA2020	Placed
SSM202735	295381.934	6269009.298	N A	N A	Cadastral Trav	MGA2020	Placed
SSM202736	295228.456	6269044.710	N A	N A	Cadastral Trav	MGA2020	Placed
SSM202737	295277.522	6269066.113	N A	N A	Cadastral Trav	MGA2020	Placed
SSM202738	295397.804	6269067.126	N A	N A	Cadastral Trav	MGA2020	Placed
SSM202739	295511.937	6269100.921	N A	N A	Cadastral Trav	MGA2020	Placed
SSM202740	295444.263	6269130.009	N A	N A	Cadastral Trav	MGA2020	Placed
SSM202741	295395.211	6269153.825	N A	N A	Cadastral Trav	MGA2020	Placed
SSM202742	295316.988	6269178.030	N A	N A	Cadastral Trav	MGA2020	Placed
SSM202743	295526.466	6269157.096	N A	N A	Cadastral Trav	MGA2020	Placed
SSM202744	295451.379	6269205.496	N A	N A	Cadastral Trav	MGA2020	Placed
SSM202745	295346.887	6269248.894	N A	N A	Cadastral Trav	MGA2020	Placed
SSM202746	295221.777	6269118.403	N A	N A	Cadastral Trav	MGA2020	Placed
SSM205074	296033.154	6269362.517	B	0.02	SCIMS	MGA2020	Found
SSM220832	295236	6268903	U	N A	SCIMS	MGA2020	Found
SSM220833	295330	6268890	U	N A	SCIMS	MGA2020	Found
SSM220834	295429	6268872	U	N A	SCIMS	MGA2020	Found
SSM220836	295176	6268919	U	N A	SCIMS	MGA2020	Found
SSM220851	295163.989	6269022.035	U	N A	SCIMS	MGA2020	Found
SSM220852	295103.307	6268983.742	U	N A	SCIMS	MGA2020	Found
SSM220857	295127.538	6269081.455	U	N A	SCIMS	MGA2020	Found
SSM220840	294978	6268576	U	N A	SCIMS	MGA2020	Found
SSM220844	294926	6268723	U	N A	SCIMS	MGA2020	Found
SSM220847	294934	6268811	U	N A	SCIMS	MGA2020	Found
SSM220855	294900	6269025	U	N A	SCIMS	MGA2020	Found

Date: 22-12-2022 Scale: 1:1000036 GDA2020 Zone: 56



SURVEYOR  
Name: Peter Robert Warrville  
Date: 16th March, 2023.  
Reference: 20280-7B

PLAN OF SUBDIVISION OF  
LOTS 8214 D.P.1272735

L.G.A.: BLACKTOWN  
Locality: MELONBA  
Reduction Ratio: 1:3000  
Lengths are in metres

REGISTERED  
06/06/2023

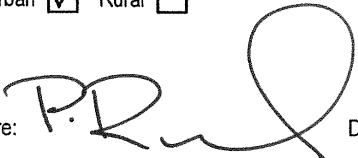
DP1267799

PLAN FORM 6_E (2020)	<b>DEPOSITED PLAN ADMINISTRATION SHEET</b>	Sheet 1 of 22 sheet(s)
Registered:  06/06/2023 Title System: TORRENS	Office Use Only	Office Use Only
<b>DP1267799</b>		
<b>PLAN OF SUBDIVISION</b> OF LOT 8214 DP1272735	LGA: BLACKTOWN Locality: MELONBA Parish: ROOTY HILL County: CUMBERLAND	
<p style="text-align: center;">Survey Certificate</p> I, PETER ROBERT WARWICK of VINCE MORGAN SURVEYORS PTY LTD a surveyor registered under the <i>Surveying and Spatial Information Act 2002</i> , certify that:	<p style="text-align: center;"><del>Grown Lands NSW/Western Lands Office Approval</del></p> <p style="text-align: center;"><del>I, _____ (Authorised Officer) in approving this plan certify that all necessary approvals in regard to the allocation of the land shown herein have been given.</del></p> Signature:----- Date:----- File Number:----- Office:-----	
(a) The land shown in the plan was surveyed in accordance with the Surveying and Spatial Information Regulation 2017, is accurate and the survey was completed on 16-Mar-2023 (b) <del>Partial Survey</del> (c) <del>Compilation</del> Datum Line: A - B Type: Urban <input checked="" type="checkbox"/> Rural <input type="checkbox"/>  Signature: _____ Dated: 16-Mar-2023 Surveyor Identification No: 2207 Surveyor registered under the <i>Surveying and Spatial Information Act 2002</i>	<p style="text-align: center;">Subdivision Certificate</p> I, <b>Judith Portelli</b> Authorised Person certify that the provisions of section 6.15 of the <i>Environmental Planning and Assessment Act 1979</i> have been satisfied in relation to the proposed subdivision, new road or reserve set out herein.	
Signature: _____ Surveyor Identification No: 2207 Surveyor registered under the <i>Surveying and Spatial Information Act 2002</i>	Signature:  Electronic signature of me, Judith Portelli, affixed by me on 2/06/2023 4:19:02 PM Consent Authority: <b>Blacktown City Council</b> Date of endorsement: <b>2 June 2023</b> Subdivision Certificate number: <b>SC-23-00034</b> File number: <b>SPP-17-00046</b>	
Plans used in the preparation of survey.  DP1272735 DP1272576 DP1261155 DP1236023 DP1230408 DP278941	Statements of intention to dedicate public roads, create public reserves and drainage reserves, acquire/resume land.  IT IS INTENDED TO DEDICATE MULGARA STREET, TREVALLY STREET, ECHIDNA STREET, MAKO STREET, PLANTHOPPER STREET, THE EXTENSIONS OF DIAMONDBACK PARADE, CONKERBERRY STREET, PIPEHORSE STREET, MAZUS STREET, FEATHERTAIL AVENUE, FLAMETREE DRIVE, NUMBAT STREET AND THE SPLAY CORNERS TO THE PUBLIC AS PUBLIC ROAD.	
Surveyor's Reference: 20260-7B		



PLAN FORM 6\_E (2020) DEPOSITED PLAN ADMINISTRATION SHEET Sheet 2 of 22 sheet(s)

Registered:  06/06/2023 Office Use Only

Office Use Only

PLAN OF SUBDIVISION  
OF LOT 8214 DP1272735

DP1267799

Subdivision Certificate number: SC-23-00034  
Date of Endorsement: 2 June 2023

- This sheet is for the provision of the following information as required:
- A schedule of lots and addresses - See 60(c) *SSI Regulation 2017*
  - Statements of intention to create and release affecting interests in accordance with section 88B *Conveyancing Act 1919*
  - Signatures and seals- see 195D *Conveyancing Act 1919*
  - Any information which cannot fit in the appropriate panel of sheet 1 of the administration sheets.

**PURSUANT TO SECTION 88B OF THE CONVEYANCING ACT 1919, AS AMENDED, IT IS INTENDED TO;**

CREATE:

1. EASEMENT FOR ACCESS AND MAINTENANCE 0.9 WIDE (E2)
2. EASEMENT FOR ACCESS AND MAINTENANCE 0.9 WIDE (E22)
3. EASEMENT FOR ACCESS AND MAINTENANCE 1.5 WIDE (E21)
4. EASEMENT FOR ACCESS AND MAINTENANCE 0.9 WIDE (E23)
5. EASEMENT FOR ACCESS AND MAINTENANCE 0.9 WIDE (E24)
6. EASEMENT TO DRAIN WATER 1.5 WIDE (E1)
7. EASEMENT FOR PADMOUNT SUBSTATION 2.75 WIDE (E3)
8. RESTRICTION ON THE USE OF LAND (R1)
9. RESTRICTION ON THE USE OF LAND (R2)
10. RESTRICTION ON THE USE OF LAND
11. RESTRICTION ON THE USE OF LAND
12. POSITIVE COVENANT
13. RESTRICTION ON THE USE OF LAND
14. RESTRICTION ON THE USE OF LAND
15. RESTRICTION ON THE USE OF LAND
16. RESTRICTION ON THE USE OF LAND
17. RESTRICTION ON THE USE OF LAND

If space is insufficient use additional annexure sheet

Surveyor's Reference: 20260-7B

PLAN FORM 6\_E (2020) DEPOSITED PLAN ADMINISTRATION SHEET Sheet 3 of 22 sheet(s)

Registered:  06/06/2023 Office Use Only

Office Use Only

**DP1267799**

PLAN OF SUBDIVISION  
 OF LOT 8214 DP1272735

Subdivision Certificate number: SC-23-00034  
 Date of Endorsement: 2 June 2023

- This sheet is for the provision of the following information as required:
- A schedule of lots and addresses - See 60(c) *SSI Regulation 2017*
  - Statements of intention to create and release affecting interests in accordance with section 88B *Conveyancing Act 1919*
  - Signatures and seals- see 195D *Conveyancing Act 1919*
  - Any information which cannot fit in the appropriate panel of sheet 1 of the administration sheets.

Lot Number	Sub-Address Number	Address Number	Road Name	Road Type	Locality Name
7401		23	FLAMETREE	DRIVE	MELONBA
7402		25	FLAMETREE	DRIVE	MELONBA
7403		27	FLAMETREE	DRIVE	MELONBA
7404		29	FLAMETREE	DRIVE	MELONBA
7405		31	FLAMETREE	DRIVE	MELONBA
7406		33	FLAMETREE	DRIVE	MELONBA
7407		35	FLAMETREE	DRIVE	MELONBA
7408		37	FLAMETREE	DRIVE	MELONBA
7409		39	FLAMETREE	DRIVE	MELONBA
7410		36	FEATHERTAIL	AVENUE	MELONBA
7411		34	FEATHERTAIL	AVENUE	MELONBA
7412		32	FEATHERTAIL	AVENUE	MELONBA
7413		30	FEATHERTAIL	AVENUE	MELONBA
7414		28	FEATHERTAIL	AVENUE	MELONBA
7415		26	FEATHERTAIL	AVENUE	MELONBA

If space is insufficient use additional annexure sheet

Surveyor's Reference: 20260-7B

PLAN FORM 6\_E (2020) DEPOSITED PLAN ADMINISTRATION SHEET Sheet 4 of 22 sheet(s)

Registered:  06/06/2023 Office Use Only

Office Use Only

**DP1267799**

PLAN OF SUBDIVISION  
 OF LOT 8214 DP1272735

Subdivision Certificate number: SC-23-00034  
 Date of Endorsement: 2 June 2023

- This sheet is for the provision of the following information as required:
- A schedule of lots and addresses - See 60(c) *SSI Regulation 2017*
  - Statements of intention to create and release affecting interests in accordance with section 88B *Conveyancing Act 1919*
  - Signatures and seals- see 195D *Conveyancing Act 1919*
  - Any information which cannot fit in the appropriate panel of sheet 1 of the administration sheets.

Lot Number	Sub-Address Number	Address Number	Road Name	Road Type	Locality Name
7416		24	FEATHERTAIL	AVENUE	MELONBA
7417		17	FEATHERTAIL	AVENUE	MELONBA
7418		19	FEATHERTAIL	AVENUE	MELONBA
7419		21	FEATHERTAIL	AVENUE	MELONBA
7420		23	FEATHERTAIL	AVENUE	MELONBA
7421		4	QUOKKA	STREET	MELONBA
7422		6	QUOKKA	STREET	MELONBA
7423		8	QUOKKA	STREET	MELONBA
7424		10	QUOKKA	STREET	MELONBA
7425		12	QUOKKA	STREET	MELONBA
7426		14	QUOKKA	STREET	MELONBA
7427		16	QUOKKA	STREET	MELONBA
7428		18	QUOKKA	STREET	MELONBA
7429		20	QUOKKA	STREET	MELONBA
7430		22	QUOKKA	STREET	MELONBA

If space is insufficient use additional annexure sheet

Surveyor's Reference: 20260-7B

PLAN FORM 6\_E (2020) DEPOSITED PLAN ADMINISTRATION SHEET Sheet 5 of 22 sheet(s)

Registered:  06/06/2023 Office Use Only

Office Use Only

PLAN OF SUBDIVISION  
 OF LOT 8214 DP1272735

**DP1267799**

Subdivision Certificate number: SC-23-00034  
 Date of Endorsement: 2 June 2023

- This sheet is for the provision of the following information as required:
- A schedule of lots and addresses - See 60(c) *SSI Regulation 2017*
  - Statements of intention to create and release affecting interests in accordance with section 88B *Conveyancing Act 1919*
  - Signatures and seals- see 195D *Conveyancing Act 1919*
  - Any information which cannot fit in the appropriate panel of sheet 1 of the administration sheets.

Lot Number	Sub-Address Number	Address Number	Road Name	Road Type	Locality Name
7431		18	NUMBAT	STREET	MELONBA
7432		20	NUMBAT	STREET	MELONBA
7433		22	NUMBAT	STREET	MELONBA
7434		24	NUMBAT	STREET	MELONBA
7435		25	PLANTHOPPER	STREET	MELONBA
7436		23	PLANTHOPPER	STREET	MELONBA
7437		21	PLANTHOPPER	STREET	MELONBA
7438		19	PLANTHOPPER	STREET	MELONBA
7439		17	PLANTHOPPER	STREET	MELONBA
7440		15	PLANTHOPPER	STREET	MELONBA
7441		13	PLANTHOPPER	STREET	MELONBA
7442		11	PLANTHOPPER	STREET	MELONBA
7443		9	PLANTHOPPER	STREET	MELONBA
7444		7	PLANTHOPPER	STREET	MELONBA
7445		8	PLANTHOPPER	STREET	MELONBA

If space is insufficient use additional annexure sheet

Surveyor's Reference: 20260-7B

PLAN FORM 6\_E (2020) DEPOSITED PLAN ADMINISTRATION SHEET Sheet 6 of 22 sheet(s)

Registered:  06/06/2023 Office Use Only

Office Use Only

**DP1267799**

PLAN OF SUBDIVISION  
 OF LOT 8214 DP1272735

Subdivision Certificate number: SC-23-00034  
 Date of Endorsement: 2 June 2023

- This sheet is for the provision of the following information as required:
- A schedule of lots and addresses - See 60(c) *SSI Regulation 2017*
  - Statements of intention to create and release affecting interests in accordance with section 88B *Conveyancing Act 1919*
  - Signatures and seals- see 195D *Conveyancing Act 1919*
  - Any information which cannot fit in the appropriate panel of sheet 1 of the administration sheets.

Lot Number	Sub-Address Number	Address Number	Road Name	Road Type	Locality Name
7446		6	PLANTHOPPER	STREET	MELONBA
7447		4	PLANTHOPPER	STREET	MELONBA
7448		2	PLANTHOPPER	STREET	MELONBA
7449		43	FLAMETREE	DRIVE	MELONBA
7450		45	FLAMETREE	DRIVE	MELONBA
7451		47	FLAMETREE	DRIVE	MELONBA
7452		49	FLAMETREE	DRIVE	MELONBA
7453		51	FLAMETREE	DRIVE	MELONBA
7454		53	FLAMETREE	DRIVE	MELONBA
7455		55	FLAMETREE	DRIVE	MELONBA
7456		1	TREVALLY	STREET	MELONBA
7457		3	TREVALLY	STREET	MELONBA
7458		5	TREVALLY	STREET	MELONBA
7459		7	TREVALLY	STREET	MELONBA
7460		54	FEATHERTAIL	AVENUE	MELONBA

If space is insufficient use additional annexure sheet

Surveyor's Reference: 20260-7B

PLAN FORM 6\_E (2020) DEPOSITED PLAN ADMINISTRATION SHEET Sheet 7 of 22 sheet(s)

Registered:  06/06/2023 Office Use Only

Office Use Only

PLAN OF SUBDIVISION  
 OF LOT 8214 DP1272735

**DP1267799**

Subdivision Certificate number: SC-23-00034  
 Date of Endorsement: 2 June 2023

- This sheet is for the provision of the following information as required:
- A schedule of lots and addresses - See 60(c) *SSI Regulation 2017*
  - Statements of intention to create and release affecting interests in accordance with section 88B *Conveyancing Act 1919*
  - Signatures and seals- see 195D *Conveyancing Act 1919*
  - Any information which cannot fit in the appropriate panel of sheet 1 of the administration sheets.

Lot Number	Sub-Address Number	Address Number	Road Name	Road Type	Locality Name
7461		52	FEATHERTAIL	AVENUE	MELONBA
7462		50	FEATHERTAIL	AVENUE	MELONBA
7463		48	FEATHERTAIL	AVENUE	MELONBA
7464		46	FEATHERTAIL	AVENUE	MELONBA
7465		44	FEATHERTAIL	AVENUE	MELONBA
7466		42	FEATHERTAIL	AVENUE	MELONBA
7467		40	FEATHERTAIL	AVENUE	MELONBA
7468		16	PLANTHOPPER	STREET	MELONBA
7469		14	PLANTHOPPER	STREET	MELONBA
7470		12	PLANTHOPPER	STREET	MELONBA
7471		10	PLANTHOPPER	STREET	MELONBA
7472		27	FEATHERTAIL	AVENUE	MELONBA
7473		29	FEATHERTAIL	AVENUE	MELONBA
7474		31	FEATHERTAIL	AVENUE	MELONBA
7475		33	FEATHERTAIL	AVENUE	MELONBA

If space is insufficient use additional annexure sheet

Surveyor's Reference: 20260-7B

PLAN FORM 6\_E (2020) DEPOSITED PLAN ADMINISTRATION SHEET Sheet 8 of 22 sheet(s)

Registered:  06/06/2023 Office Use Only

Office Use Only

PLAN OF SUBDIVISION  
 OF LOT 8214 DP1272735

**DP1267799**

Subdivision Certificate number: SC-23-00034  
 Date of Endorsement: 2 June 2023

- This sheet is for the provision of the following information as required:
- A schedule of lots and addresses - See 60(c) *SSI Regulation 2017*
  - Statements of intention to create and release affecting interests in accordance with section 88B *Conveyancing Act 1919*
  - Signatures and seals- see 195D *Conveyancing Act 1919*
  - Any information which cannot fit in the appropriate panel of sheet 1 of the administration sheets.

Lot Number	Sub-Address Number	Address Number	Road Name	Road Type	Locality Name
7476		35	FEATHERTAIL	AVENUE	MELONBA
7477		37	FEATHERTAIL	AVENUE	MELONBA
7478		39	FEATHERTAIL	AVENUE	MELONBA
7479		41	FEATHERTAIL	AVENUE	MELONBA
7480		43	FEATHERTAIL	AVENUE	MELONBA
7481		9	TREVALLY	STREET	MELONBA
7482		11	TREVALLY	STREET	MELONBA
7483		13	TREVALLY	STREET	MELONBA
7484		15	TREVALLY	STREET	MELONBA
7485		22	ECHIDNA	STREET	MELONBA
7486		20	ECHIDNA	STREET	MELONBA
7487		18	ECHIDNA	STREET	MELONBA
7488		16	ECHIDNA	STREET	MELONBA
7489		14	ECHIDNA	STREET	MELONBA
7490		12	ECHIDNA	STREET	MELONBA

If space is insufficient use additional annexure sheet

Surveyor's Reference: 20260-7B

PLAN FORM 6\_E (2020) DEPOSITED PLAN ADMINISTRATION SHEET Sheet 9 of 22 sheet(s)

Registered:  06/06/2023 Office Use Only

Office Use Only

PLAN OF SUBDIVISION  
 OF LOT 8214 DP1272735

**DP1267799**

Subdivision Certificate number: SC-23-00034  
 Date of Endorsement: 2 June 2023

- This sheet is for the provision of the following information as required:
- A schedule of lots and addresses - See 60(c) *SSI Regulation 2017*
  - Statements of intention to create and release affecting interests in accordance with section 88B *Conveyancing Act 1919*
  - Signatures and seals- see 195D *Conveyancing Act 1919*
  - Any information which cannot fit in the appropriate panel of sheet 1 of the administration sheets.

Lot Number	Sub-Address Number	Address Number	Road Name	Road Type	Locality Name
7491		10	ECHIDNA	STREET	MELONBA
7492		8	ECHIDNA	STREET	MELONBA
7493		6	ECHIDNA	STREET	MELONBA
7494		4	ECHIDNA	STREET	MELONBA
7495		7	ECHIDNA	STREET	MELONBA
7496		5	ECHIDNA	STREET	MELONBA
7497		3	ECHIDNA	STREET	MELONBA
7498		1	ECHIDNA	STREET	MELONBA
7499		20	PLANTHOPPER	STREET	MELONBA
7500		22	PLANTHOPPER	STREET	MELONBA
7501		24	PLANTHOPPER	STREET	MELONBA
7502		26	PLANTHOPPER	STREET	MELONBA
7503		28	PLANTHOPPER	STREET	MELONBA
7504		30	PLANTHOPPER	STREET	MELONBA
7505		34	CONKERBERRY	STREET	MELONBA

If space is insufficient use additional annexure sheet

Surveyor's Reference: 20260-7B



PLAN FORM 6\_E (2020) DEPOSITED PLAN ADMINISTRATION SHEET Sheet 10 of 22 sheet(s)

Registered:  06/06/2023 Office Use Only

Office Use Only

**DP1267799**

PLAN OF SUBDIVISION  
 OF LOT 8214 DP1272735

Subdivision Certificate number: SC-23-00034  
 Date of Endorsement: 2 June 2023

- This sheet is for the provision of the following information as required:
- A schedule of lots and addresses - See 60(c) *SSI Regulation 2017*
  - Statements of intention to create and release affecting interests in accordance with section 88B *Conveyancing Act 1919*
  - Signatures and seals- see 195D *Conveyancing Act 1919*
  - Any information which cannot fit in the appropriate panel of sheet 1 of the administration sheets.

Lot Number	Sub-Address Number	Address Number	Road Name	Road Type	Locality Name
7506		36	CONKERBERRY	STREET	MELONBA
7507		38	CONKERBERRY	STREET	MELONBA
7508		13	MAKO	STREET	MELONBA
7509		11	MAKO	STREET	MELONBA
7510		9	MAKO	STREET	MELONBA
7511		7	MAKO	STREET	MELONBA
7512		5	MAKO	STREET	MELONBA
7513		3	MAKO	STREET	MELONBA
7514		12	MAKO	STREET	MELONBA
7515		10	MAKO	STREET	MELONBA
7516		8	MAKO	STREET	MELONBA
7517		6	MAKO	STREET	MELONBA
7518		4	MAKO	STREET	MELONBA
7519		2	MAKO	STREET	MELONBA
7520		11	ECHIDNA	STREET	MELONBA

If space is insufficient use additional annexure sheet

Surveyor's Reference: 20260-7B

PLAN FORM 6\_E (2020) DEPOSITED PLAN ADMINISTRATION SHEET Sheet 11 of 22 sheet(s)

Registered:  06/06/2023 Office Use Only

Office Use Only

**DP1267799**

PLAN OF SUBDIVISION  
 OF LOT 8214 DP1272735

Subdivision Certificate number: SC-23-00034  
 Date of Endorsement: 2 June 2023

- This sheet is for the provision of the following information as required:
- A schedule of lots and addresses - See 60(c) *SSI Regulation 2017*
  - Statements of intention to create and release affecting interests in accordance with section 88B *Conveyancing Act 1919*
  - Signatures and seals- see 195D *Conveyancing Act 1919*
  - Any information which cannot fit in the appropriate panel of sheet 1 of the administration sheets.

Lot Number	Sub-Address Number	Address Number	Road Name	Road Type	Locality Name
7521		13	ECHIDNA	STREET	MELONBA
7522		15	ECHIDNA	STREET	MELONBA
7523		17	ECHIDNA	STREET	MELONBA
7524		19	ECHIDNA	STREET	MELONBA
7525		17	TREVALLY	STREET	MELONBA
7526		19	TREVALLY	STREET	MELONBA
7527		21	TREVALLY	STREET	MELONBA
7528		23	TREVALLY	STREET	MELONBA
7529		50	CONKERBERRY	STREET	MELONBA
7530		48	CONKERBERRY	STREET	MELONBA
7531		46	CONKERBERRY	STREET	MELONBA
7532		44	CONKERBERRY	STREET	MELONBA
7533		42	CONKERBERRY	STREET	MELONBA
7534		2	TREVALLY	STREET	MELONBA
7535		4	TREVALLY	STREET	MELONBA

If space is insufficient use additional annexure sheet

Surveyor's Reference: 20260-7B

PLAN FORM 6\_E (2020) DEPOSITED PLAN ADMINISTRATION SHEET Sheet 12 of 22 sheet(s)

Registered:  06/06/2023 Office Use Only

Office Use Only

**DP1267799**

PLAN OF SUBDIVISION  
 OF LOT 8214 DP1272735

Subdivision Certificate number: SC-23-00034  
 Date of Endorsement: 2 June 2023

- This sheet is for the provision of the following information as required:
- A schedule of lots and addresses - See 60(c) *SSI Regulation 2017*
  - Statements of intention to create and release affecting interests in accordance with section 88B *Conveyancing Act 1919*
  - Signatures and seals- see 195D *Conveyancing Act 1919*
  - Any information which cannot fit in the appropriate panel of sheet 1 of the administration sheets.

Lot Number	Sub-Address Number	Address Number	Road Name	Road Type	Locality Name
7536		6	TREVALLY	STREET	MELONBA
7537		8	TREVALLY	STREET	MELONBA
7538		10	TREVALLY	STREET	MELONBA
7539		55	FEATHERTAIL	AVENUE	MELONBA
7540		53	FEATHERTAIL	AVENUE	MELONBA
7541		51	FEATHERTAIL	AVENUE	MELONBA
7542		49	FEATHERTAIL	AVENUE	MELONBA
7543		47	FEATHERTAIL	AVENUE	MELONBA
7544		14	TREVALLY	STREET	MELONBA
7545		16	TREVALLY	STREET	MELONBA
7546		18	TREVALLY	STREET	MELONBA
7547		20	TREVALLY	STREET	MELONBA
7548		22	TREVALLY	STREET	MELONBA
7549		24	TREVALLY	STREET	MELONBA
7550		26	TREVALLY	STREET	MELONBA

If space is insufficient use additional annexure sheet

Surveyor's Reference: 20260-7B

PLAN FORM 6\_E (2020) DEPOSITED PLAN ADMINISTRATION SHEET Sheet 13 of 22 sheet(s)

Registered:  06/06/2023 Office Use Only

Office Use Only

**DP1267799**

PLAN OF SUBDIVISION  
 OF LOT 8214 DP1272735

- This sheet is for the provision of the following information as required:
- A schedule of lots and addresses - See 60(c) SSI Regulation 2017
  - Statements of intention to create and release affecting interests in accordance with section 88B Conveyancing Act 1919
  - Signatures and seals- see 195D Conveyancing Act 1919
  - Any information which cannot fit in the appropriate panel of sheet 1 of the administration sheets.

Subdivision Certificate number: SC-23-00034  
 Date of Endorsement: 2 June 2023

Lot Number	Sub-Address Number	Address Number	Road Name	Road Type	Locality Name
7551		28	TREVALLY	STREET	MELONBA
7552		30	TREVALLY	STREET	MELONBA
7553		32	TREVALLY	STREET	MELONBA
7554		34	TREVALLY	STREET	MELONBA
7555		36	TREVALLY	STREET	MELONBA
7556		194	DIAMONDBACK	PARADE	MELONBA
7557		196	DIAMONDBACK	PARADE	MELONBA
7558		198	DIAMONDBACK	PARADE	MELONBA
7559		200	DIAMONDBACK	PARADE	MELONBA
7560		25	MULGARA	STREET	MELONBA
7561		23	MULGARA	STREET	MELONBA
7562		21	MULGARA	STREET	MELONBA
7563		19	MULGARA	STREET	MELONBA
7564		17	MULGARA	STREET	MELONBA
7565		15	MULGARA	STREET	MELONBA

If space is insufficient use additional annexure sheet

Surveyor's Reference: 20260-7B

PLAN FORM 6\_E (2020) DEPOSITED PLAN ADMINISTRATION SHEET Sheet 14 of 22 sheet(s)



06/06/2023

Office Use Only

Office Use Only

Registered:

DP1267799

PLAN OF SUBDIVISION  
 OF LOT 8214 DP1272735

- This sheet is for the provision of the following information as required:
- A schedule of lots and addresses - See 60(c) *SSI Regulation 2017*
  - Statements of intention to create and release affecting interests in accordance with section 88B *Conveyancing Act 1919*
  - Signatures and seals- see 195D *Conveyancing Act 1919*
  - Any information which cannot fit in the appropriate panel of sheet 1 of the administration sheets.

Subdivision Certificate number: SC-23-00034

Date of Endorsement: 2 June 2023

Lot Number	Sub-Address Number	Address Number	Road Name	Road Type	Locality Name
7566		13	MULGARA	STREET	MELONBA
7567		11	MULGARA	STREET	MELONBA
7568		9	MULGARA	STREET	MELONBA
7569		7	MULGARA	STREET	MELONBA
7570		5	MULGARA	STREET	MELONBA
7571		3	MULGARA	STREET	MELONBA
7572		59	FEATHERTAIL	AVENUE	MELONBA
7573		57	FEATHERTAIL	AVENUE	MELONBA
7574		4	MULGARA	STREET	MELONBA
7575		6	MULGARA	STREET	MELONBA
7576		8	MULGARA	STREET	MELONBA
7577		10	MULGARA	STREET	MELONBA
7578		12	MULGARA	STREET	MELONBA
7579		14	MULGARA	STREET	MELONBA
7580		16	MULGARA	STREET	MELONBA

If space is insufficient use additional annexure sheet

Surveyor's Reference: 20260-7B

PLAN FORM 6\_E (2020) DEPOSITED PLAN ADMINISTRATION SHEET Sheet 15 of 22 sheet(s)

Registered:  06/06/2023 Office Use Only

Office Use Only

DP1267799

PLAN OF SUBDIVISION  
 OF LOT 8214 DP1272735

- This sheet is for the provision of the following information as required:
- A schedule of lots and addresses - See 60(c) *SSI Regulation 2017*
  - Statements of intention to create and release affecting interests in accordance with section 88B *Conveyancing Act 1919*
  - Signatures and seals- see 195D *Conveyancing Act 1919*
  - Any information which cannot fit in the appropriate panel of sheet 1 of the administration sheets.

Subdivision Certificate number: SC-23-00034  
 Date of Endorsement: 2 June 2023

Lot Number	Sub-Address Number	Address Number	Road Name	Road Type	Locality Name
7581		18	MULGARA	STREET	MELONBA
7582		20	MULGARA	STREET	MELONBA
7583		22	MULGARA	STREET	MELONBA
7584		24	MULGARA	STREET	MELONBA
7585		26	MULGARA	STREET	MELONBA
7586		202	DIAMONDBACK	PARADE	MELONBA
7587		204	DIAMONDBACK	PARADE	MELONBA
7588		206	DIAMONDBACK	PARADE	MELONBA
7589		71	CONKERBERRY	STREET	MELONBA
7590		69	CONKERBERRY	STREET	MELONBA
7591		67	CONKERBERRY	STREET	MELONBA
7592		65	CONKERBERRY	STREET	MELONBA
7593		63	CONKERBERRY	STREET	MELONBA
7594		61	CONKERBERRY	STREET	MELONBA
7595		59	CONKERBERRY	STREET	MELONBA

If space is insufficient use additional annexure sheet

Surveyor's Reference: 20260-7B

PLAN FORM 6\_E (2020) DEPOSITED PLAN ADMINISTRATION SHEET Sheet 16 of 22 sheet(s)

Registered:  06/06/2023 Office Use Only

Office Use Only

**DP1267799**

PLAN OF SUBDIVISION  
 OF LOT 8214 DP1272735

- This sheet is for the provision of the following information as required:
- A schedule of lots and addresses - See 60(c) *SSI Regulation 2017*
  - Statements of intention to create and release affecting interests in accordance with section 88B *Conveyancing Act 1919*
  - Signatures and seals- see 195D *Conveyancing Act 1919*
  - Any information which cannot fit in the appropriate panel of sheet 1 of the administration sheets.

Subdivision Certificate number: SC-23-00034  
 Date of Endorsement: 2 June 2023

Lot Number	Sub-Address Number	Address Number	Road Name	Road Type	Locality Name
7596		57	CONKERBERRY	STREET	MELONBA
7597		55	CONKERBERRY	STREET	MELONBA
7598		53	CONKERBERRY	STREET	MELONBA
7599		51	CONKERBERRY	STREET	MELONBA
7600		49	CONKERBERRY	STREET	MELONBA
7601		47	CONKERBERRY	STREET	MELONBA
7602		45	CONKERBERRY	STREET	MELONBA
7603		43	CONKERBERRY	STREET	MELONBA
7604		41	CONKERBERRY	STREET	MELONBA
7605		39	CONKERBERRY	STREET	MELONBA
7606		37	CONKERBERRY	STREET	MELONBA
7607		35	CONKERBERRY	STREET	MELONBA
7608		33	CONKERBERRY	STREET	MELONBA
7609		31	CONKERBERRY	STREET	MELONBA
7610		154	DIAMONDBACK	PARADE	MELONBA

If space is insufficient use additional annexure sheet

Surveyor's Reference: 20260-7B

PLAN FORM 6\_E (2020) DEPOSITED PLAN ADMINISTRATION SHEET Sheet 17 of 22 sheet(s)

Registered:  06/06/2023 Office Use Only

Office Use Only

**DP1267799**

PLAN OF SUBDIVISION  
 OF LOT 8214 DP1272735

- This sheet is for the provision of the following information as required:
- A schedule of lots and addresses - See 60(c) *SSI Regulation 2017*
  - Statements of intention to create and release affecting interests in accordance with section 88B *Conveyancing Act 1919*
  - Signatures and seals- see 195D *Conveyancing Act 1919*
  - Any information which cannot fit in the appropriate panel of sheet 1 of the administration sheets.

Subdivision Certificate number: SC-23-00034  
 Date of Endorsement: 2 June 2023

Lot Number	Sub-Address Number	Address Number	Road Name	Road Type	Locality Name
7611		156	DIAMONDBACK	PARADE	MELONBA
7612		158	DIAMONDBACK	PARADE	MELONBA
7613		160	DIAMONDBACK	PARADE	MELONBA
7614		162	DIAMONDBACK	PARADE	MELONBA
7615		164	DIAMONDBACK	PARADE	MELONBA
7616		166	DIAMONDBACK	PARADE	MELONBA
7617		168	DIAMONDBACK	PARADE	MELONBA
7618		170	DIAMONDBACK	PARADE	MELONBA
7619		172	DIAMONDBACK	PARADE	MELONBA
7620		174	DIAMONDBACK	PARADE	MELONBA
7621		176	DIAMONDBACK	PARADE	MELONBA
7622		178	DIAMONDBACK	PARADE	MELONBA
7623		180	DIAMONDBACK	PARADE	MELONBA
7624		182	DIAMONDBACK	PARADE	MELONBA
7625		184	DIAMONDBACK	PARADE	MELONBA

If space is insufficient use additional annexure sheet

Surveyor's Reference: 20260-7B



PLAN FORM 6\_E (2020) DEPOSITED PLAN ADMINISTRATION SHEET Sheet 18 of 22 sheet(s)

Registered:  06/06/2023 Office Use Only

Office Use Only

DP1267799

PLAN OF SUBDIVISION  
 OF LOT 8214 DP1272735

- This sheet is for the provision of the following information as required:
- A schedule of lots and addresses - See 60(c) SSI Regulation 2017
  - Statements of intention to create and release affecting interests in accordance with section 88B Conveyancing Act 1919
  - Signatures and seals- see 195D Conveyancing Act 1919
  - Any information which cannot fit in the appropriate panel of sheet 1 of the administration sheets.

Subdivision Certificate number: SC-23-00034  
 Date of Endorsement: 2 June 2023

Lot Number	Sub-Address Number	Address Number	Road Name	Road Type	Locality Name
7626		186	DIAMONDBACK	PARADE	MELONBA
7627		188	DIAMONDBACK	PARADE	MELONBA
7628		190	DIAMONDBACK	PARADE	MELONBA
7629		192	DIAMONDBACK	PARADE	MELONBA
7630		152	DIAMONDBACK	PARADE	MELONBA
7631		29	CONKERBERRY	STREET	MELONBA
7632		27	CONKERBERRY	STREET	MELONBA
7633		25	CONKERBERRY	STREET	MELONBA
7634		23	CONKERBERRY	STREET	MELONBA
7635		21	CONKERBERRY	STREET	MELONBA
7636		19	CONKERBERRY	STREET	MELONBA
7637		17	CONKERBERRY	STREET	MELONBA
7638		18	CONKERBERRY	STREET	MELONBA
7639		20	CONKERBERRY	STREET	MELONBA
7640		22	CONKERBERRY	STREET	MELONBA

If space is insufficient use additional annexure sheet

Surveyor's Reference: 20260-7B

PLAN FORM 6\_E (2020) DEPOSITED PLAN ADMINISTRATION SHEET Sheet 19 of 22 sheet(s)

Registered:  06/06/2023 Office Use Only

Office Use Only

**DP1267799**

PLAN OF SUBDIVISION  
 OF LOT 8214 DP1272735

- This sheet is for the provision of the following information as required:
- A schedule of lots and addresses - See 60(c) *SSI Regulation 2017*
  - Statements of intention to create and release affecting interests in accordance with section 88B *Conveyancing Act 1919*
  - Signatures and seals- see 195D *Conveyancing Act 1919*
  - Any information which cannot fit in the appropriate panel of sheet 1 of the administration sheets.

Subdivision Certificate number: SC-23-00034

Date of Endorsement: 2 June 2023

Lot Number	Sub-Address Number	Address Number	Road Name	Road Type	Locality Name
7641		24	CONKERBERRY	STREET	MELONBA
7642		26	CONKERBERRY	STREET	MELONBA
7643		28	CONKERBERRY	STREET	MELONBA
7644		30	CONKERBERRY	STREET	MELONBA
7645		32	CONKERBERRY	STREET	MELONBA
7646		37	NUMBAT	STREET	MELONBA
7647		35	NUMBAT	STREET	MELONBA
7648		33	NUMBAT	STREET	MELONBA
7649		31	NUMBAT	STREET	MELONBA
7650		29	NUMBAT	STREET	MELONBA
7651		27	NUMBAT	STREET	MELONBA
7652		25	NUMBAT	STREET	MELONBA
7653		23	NUMBAT	STREET	MELONBA
7654		21	NUMBAT	STREET	MELONBA
7655		19	NUMBAT	STREET	MELONBA

If space is insufficient use additional annexure sheet

Surveyor's Reference: 20260-7B

PLAN FORM 6\_E (2020) DEPOSITED PLAN ADMINISTRATION SHEET Sheet 20 of 22 sheet(s)

Registered:  06/06/2023 Office Use Only

Office Use Only

# DP1267799

PLAN OF SUBDIVISION  
OF LOT 8214 DP1272735

Subdivision Certificate number: SC-23-00034  
Date of Endorsement: 2 June 2023

- This sheet is for the provision of the following information as required:
- A schedule of lots and addresses - See 60(c) *SSI Regulation 2017*
  - Statements of intention to create and release affecting interests in accordance with section 88B *Conveyancing Act 1919*
  - Signatures and seals- see 195D *Conveyancing Act 1919*
  - Any information which cannot fit in the appropriate panel of sheet 1 of the administration sheets.

Lot Number	Sub-Address Number	Address Number	Road Name	Road Type	Locality Name
7656			N/A		MELONBA

If space is insufficient use additional annexure sheet

Surveyor's Reference: 20260-7B

PLAN FORM 6\_E (2020) DEPOSITED PLAN ADMINISTRATION SHEET Sheet 21 of 22 sheet(s)

Registered:  06/06/2023 Office Use Only

Office Use Only

PLAN OF SUBDIVISION  
OF LOT 8214 DP1272735

DP1267799

Subdivision Certificate number: SC-23-00034  
Date of Endorsement: 2 June 2023

- This sheet is for the provision of the following information as required:
- A schedule of lots and addresses - See 60(c) *SSI Regulation 2017*
  - Statements of intention to create and release affecting interests in accordance with section 88B *Conveyancing Act 1919*
  - Signatures and seals- see 195D *Conveyancing Act 1919*
  - Any information which cannot fit in the appropriate panel of sheet 1 of the administration sheets.

Executed on behalf of the Corporation named below by the authorised person(s) whose signature(s) appear below pursuant to the authority specified.

Company name : WOORONG PARK PTY LTD

Company ACN or ABN : 094 493 428

Authority : section 127 of the Corporations Act 2001

Signature :



Name : Garry Winten Rothwell

Position : Sole Director/Secretary

Surveyor's Reference: 20260-7B

PLAN FORM 6\_E (2020) DEPOSITED PLAN ADMINISTRATION SHEET Sheet 22 of 22 sheet(s)

Registered:  06/06/2023 Office Use Only

Office Use Only

DP1267799

PLAN OF SUBDIVISION  
OF LOT 8214 DP1272735

- This sheet is for the provision of the following information as required:
- A schedule of lots and addresses - See 60(c) *SSI Regulation 2017*
  - Statements of intention to create and release affecting interests in accordance with section 88B *Conveyancing Act 1919*
  - Signatures and seals- see 195D *Conveyancing Act 1919*
  - Any information which cannot fit in the appropriate panel of sheet 1 of the administration sheets.

Subdivision Certificate number: **SC-23-00034**  
Date of Endorsement: **2 June 2023**

Corporation name: MCH AGENCY SERVICES PTY LTD being the Mortgagee under Mortgage numbers AR 288328 & AR 472522

Company ACN: 636 392 928

Authority: Section 127 of the Corporations Act 2001

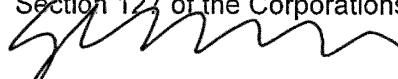
Signature: 

Signature: 

Name: **Graham McNamara**

Name: **Justin Hynes**

Position: Director

Position: Director/Secretary

If space is insufficient use additional annexure sheet

Surveyor's Reference: 20260-7B