

- NOTES:**
- ALL PIT & PIPE INFRASTRUCTURE IS TO BE INSTALLED ACCORDING TO NBN Co's CONDUIT AND PIT NETWORK GUIDELINES (DOCUMENT NUMBER NBN-TE-CTO-194 VERSION 7.0 OR LATER).
 - ↔ DENOTES SHARED TRENCHES
 - CONDUITS TO BE INSTALLED IN SHARED TRENCHES, BUT NOT VERTICALLY ABOVE OR BELOW OTHER UTILITIES. CONDUITS MAY BE INSTALLED WITHIN THE ENDEAVOUR ENERGY ASSET ALLOCATION SPACE IF MANDATORY RADIAL SEPARATION FROM OTHER SERVICES IS MAINTAINED AT ALL TIMES. MINIMUM SEPARATIONS ARE:
 - GAS MAIN (±Ø75mm) - 150mm
 - GAS MAIN (±Ø110mm) - 300mm
 - LV CABLES - 100mm
 - HV CABLES - 300mm
 REFER TYPICAL CROSS SECTION DIAGRAM.
 - NO PITS TO BE INSTALLED WITHIN 15m FROM ANY PAD MOUNTED TRANSFORMER. I.E. NO PITS TO BE INSTALLED WITHIN THE EPR (Earth Potential Rise) ZONE.
 - PITS TO BE INSTALLED CLEAR OF PROPOSED DRIVEWAYS
 - EXCLUSIVE ROAD CROSSING
 - FOR REMOVAL/RELOCATION OF EXISTING COMMS POLES & OVERHEAD NETWORK - DEVELOPER AND/OR PROJECT MANAGER IS TO LIAISE WITH:
 * TELSTRA - NETWORK INTEGRITY SERVICES
 PH: 1800 810 443 - NetworkIntegrity@team.telstra.com
 * NBN RELOCATION WORKS GROUP
 RelocationWorks@nbnco.com.au

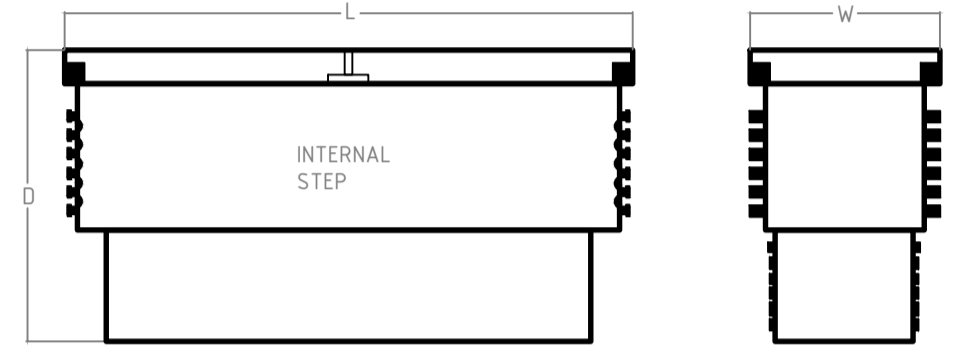

NBN NOMINAL DIMENSIONS (mm)			
PIT TYPE	L	W	D
Local Network Pit/Network Boundary Pit	700	450	650
Local Network Connection Pit	1360	555	860
Distribution Pit	1360	555	860
FDH PIT	2000	555	900

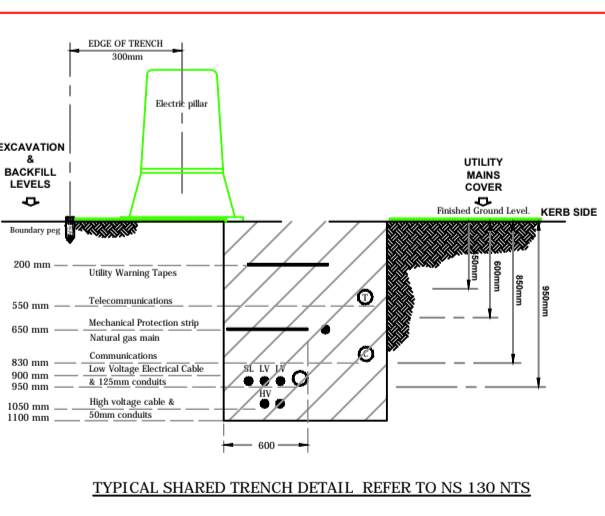
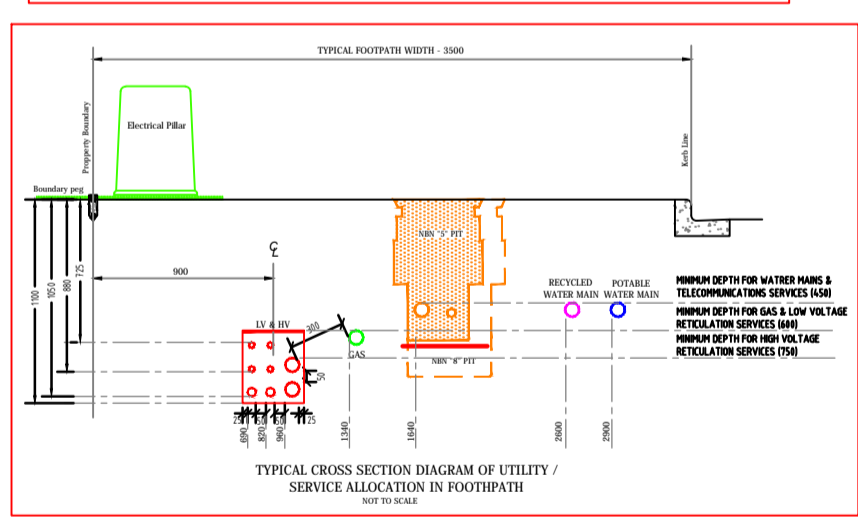
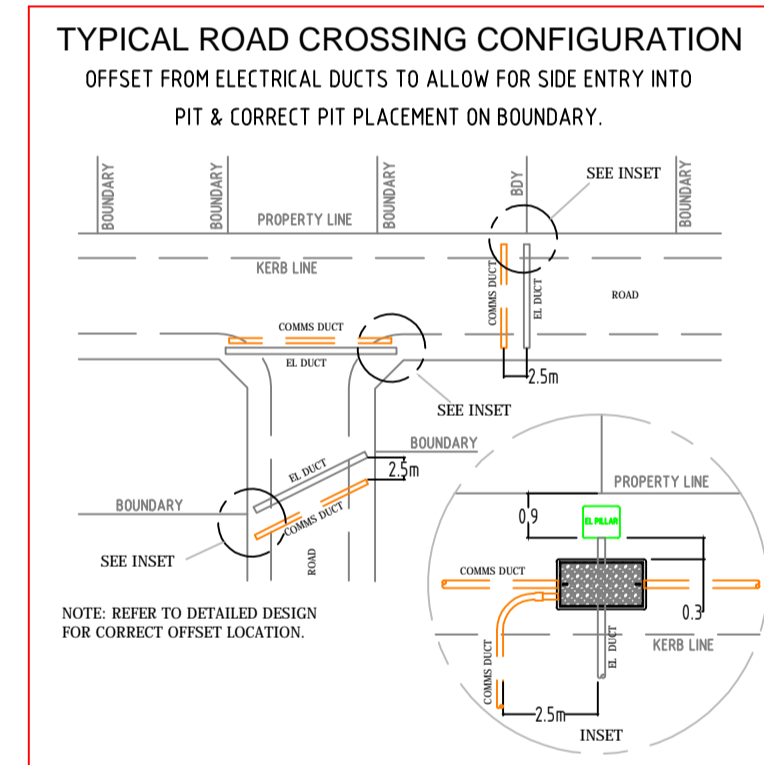

DESIGN & CONSTRUCTION AS PER NBN GUIDELINES DOCUMENT. * INSTALLING PIT AND CONDUIT INFRASTRUCTURE - GUIDELINES FOR DEVELOPERS * - 08/07/2013

CIVIL CONTRACTORS ARE NOT TO LINK INTO EXISTING TELSTRA OR OTHER SERVICE PROVIDER NETWORK. NEW NETWORK WILL BE LINKED UNDER FUTURE PROJECT. PIT AND PIPE ONLY WITH-IN THE DEVELOPMENT

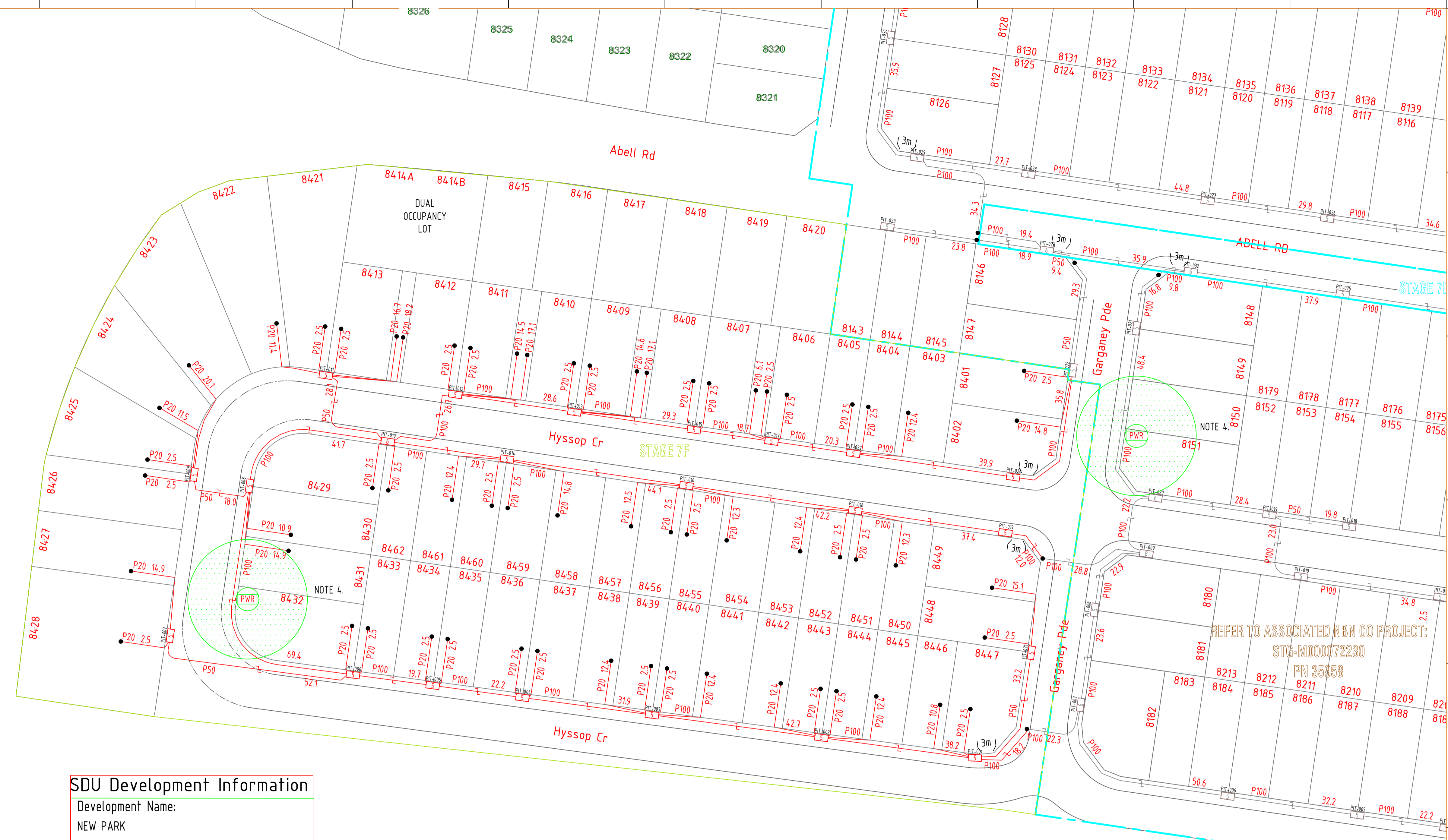

SDU Development Information
 Development Name: NEW PARK
 Developer Company: WINTEN PROPERTY GROUP
 Development Address: HYSOP CRESCENT, MARSDEN PARK
 Authorised Rep: TANIA SAINSBURY
 Phone: 02 4720 3319
 E-Mail: TSainsbury@jwprince.com.au
 nbn Reference Number: STG-M000103600
 Stage Number: STAGE 7F
 Design Revision: C

BILL OF MATERIAL				
NO OF LOTS: 63				
PITS		DUCTS		
SIZE	QTY	SIZE	QTY	MTRS
2	0	P100	20	653.6
5	21	P50	4	133.2
6	1	P20	63	457.4
8	0			
9	0			
TOTAL NUMBER OF PITS:		22		
TOTAL NUMBER OF MANHOLES:		0		
TOTAL NUMBER OF CONDUITS:		87		
TOTAL LENGTH OF CONDUITS:		1244.2		

REFER TO ASSOCIATED NBN CO PROJECT: STG-M000072230 PN 35958

AS BUILT



REV	DATE	DRAFTER	DESCRIPTION	APPROVED	NAME
.C.01	28/09/2023	CIPRIAN PASCU	AS BUILT		
.B.01	14/10/2022	CIPRIAN PASCU	FOR CONSTRUCTION		
.A.01	26/05/2022	CIPRIAN PASCU	PRELIMINARY		

STRICTLY CONFIDENTIAL

NBNCO APPROVAL RECORD:

SIGNATURE	DATE
<input type="checkbox"/> DD	
<input type="checkbox"/> WD	
<input type="checkbox"/> AB	

QUALITY RECORD:

NBNCO DISCLAIMER
 THIS DOCUMENT HAS BEEN PREPARED SOLELY FOR THE USE OF NBNCO LIMITED (ABN 86 136 533 741) FOR USE IN MAINTAINING NBNCO FACILITIES. IT HAS NOT BEEN CREATED FOR ANY OTHER USE. IT SHOULD NOT BE SCALED TO LOCATE NBNCO ASSETS. NO WARRANTY IS GIVEN THAT THE INFORMATION IS ACCURATE OR COMPLETE.

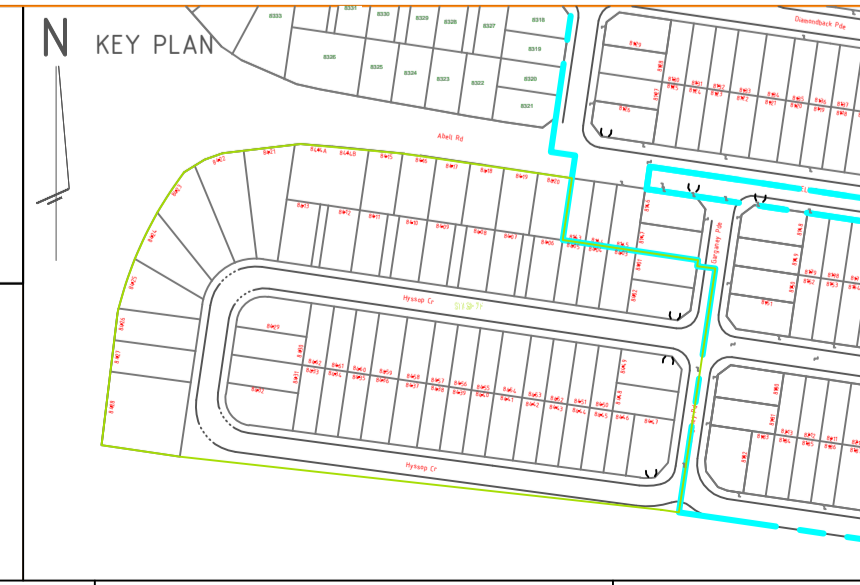
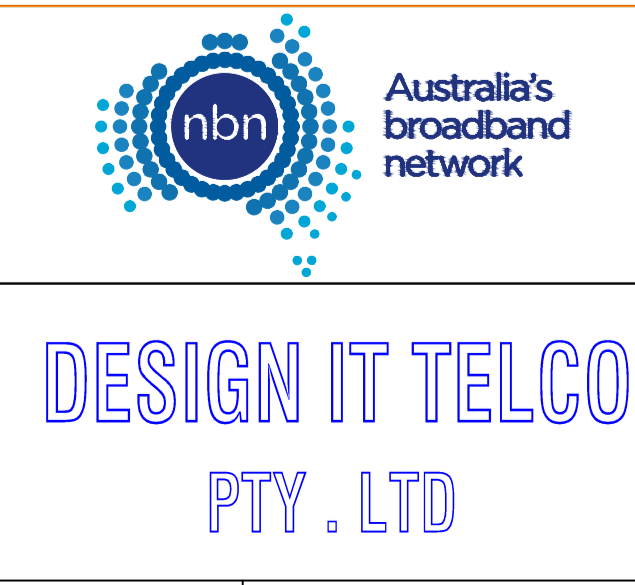

DRAWING TITLE:
62 LOTS SUBDIVISION - PIT & PIPE PROJECT
HYSOP CRESCENT, MARSDEN PARK
STAGE 7F

ENABLE#:	
STATE:	NSW
REGION:	
FSA:	SAM:
PROJECT No:	STG-M000103600
CADREF No:	PN 36122
SCALE:	N/A
SHEET No:	1 OF 1
REV:	C