

Lot 38

Lot size: 256.1m²

Oakdale 19

\$366,620

Home Price

\$395,000

Land Price

\$761,620

Home & Land Package

| bed | bath | car |
|-----|------|-----|
| 4 | 2.5 | 1 |



Bellriver Urban Packages Feature:

- Urban Series Specifications & Inclusions
- BASIX Report Inclusive of Rainwater Tank
- Site Costs & Service Connections
- Quality Laminate Flooring Throughout
- Quality Carpet to Balance
- Westinghouse S/S Appliances
- Westinghouse S/S 900mm Rangehood
- Triple Coated Paint System
- 90mm Wall Frames
- Plain Concrete to Porch

This Package Also Includes:

- Sahara Balcony Facade
- Concrete Driveway & Path
- Masonry Letterbox
- Boundary Fencing
- Front Boundary Hedging
- Turf to Front Yard
- Front Yard Tree



Newpark is accessed via Elara Boulevard in Marsden Park

Phone 1300 122 500 newpark.com.au

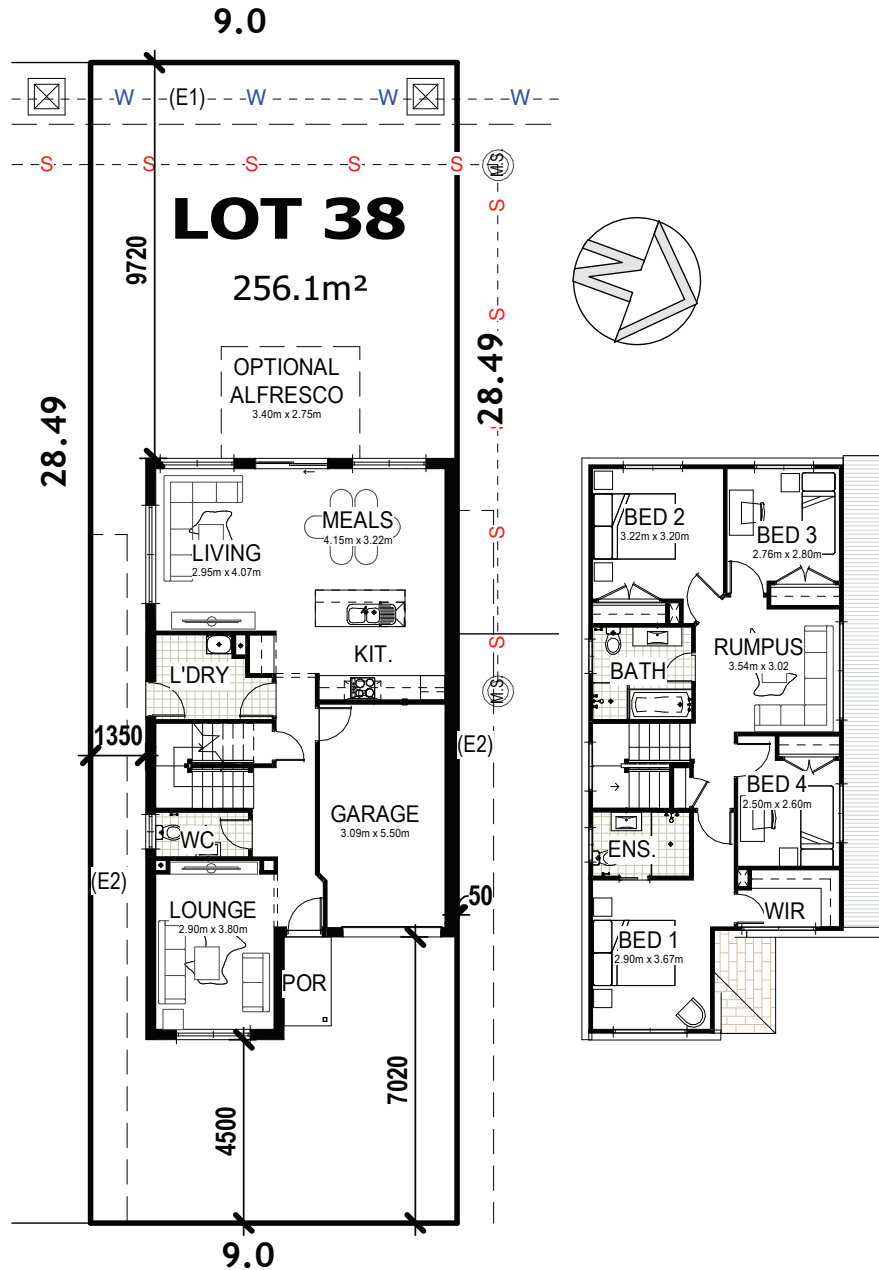

KALUTA AVENUE



Newpark is accessed via Elara Boulevard in Marsden Park

Phone 1300 122 500 newpark.com.au

Lot 46

Lot size: 237.8m²

The Oakdale 19

\$352,400

Home Price

\$410,000

Land Price

\$762,400

Home & Land Package

| bed | bath | car |
|-----|------|-----|
| 4 | 2.5 | 1 |



Inclusions

- Urban Series Specifications & Inclusions
- BASIX Report Inclusive of Rainwater Tank
- Site Costs & Service Connections
- Quality Laminate Flooring Throughout
- Quality Carpet to Balance
- Westinghouse S/S Appliances
- Westinghouse S/S 900mm Rangehood
- Triple Coated Paint System
- 90mm Wall Frames
- Plain Concrete to Porch
- Torino Facade
- Ducted Air-Conditioning
- 20mm Stone Benchtops to Kitchen
- Concrete Driveway & Path
- Automatic Garage Door
- Masonary Letterbox
- Boundary Fencing
- Front Boundary Hedging
- Front Yard Tree
- Alarm System



Newpark is accessed via Elara Boulevard in Marsden Park

Phone 1300 122 500 newpark.com.au

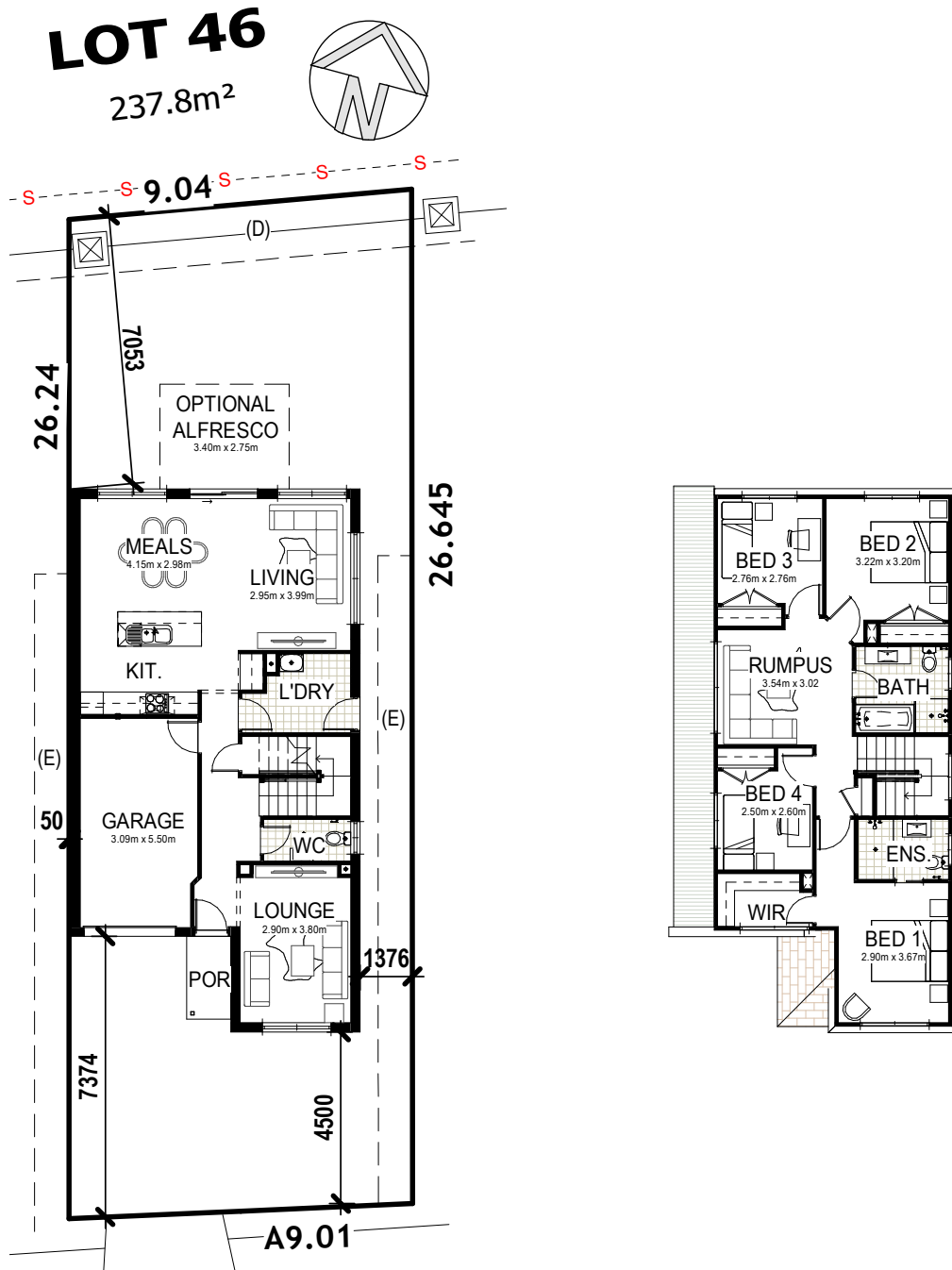

Newpark is accessed via Elara Boulevard in Marsden Park

Phone 1300 122 500 newpark.com.au

Lot 6245 Lot size: 338m²

Avalon 20

\$351,930

Home Price

\$484,000

Land Price

\$835,930

Home & Land Package

| bed | bath | car |
|-----|------|-----|
| 4 | 2.5 | 2 |



Bellriver Urban Packages Feature:

- Urban Series Specifications & Inclusions
- BASIX Report Inclusive of Rainwater Tank
- Site Costs & Service Connections
- Quality Laminate Flooring Throughout
- Quality Carpet to Balance
- Westinghouse S/S Appliances
- Westinghouse S/S 900mm Rangehood
- Triple Coated Paint System
- 90mm Wall Frames
- Plain Concrete to Porch

This Package Also Includes:

- Classic Facade
- Concrete Driveway & Path
- Masonry Letterbox
- Boundary Fencing
- Front Boundary Hedging
- Turf to Front Yard
- Front Yard Tree



Newpark is accessed via Elara Boulevard in Marsden Park
Phone 1300 122 500 newpark.com.au

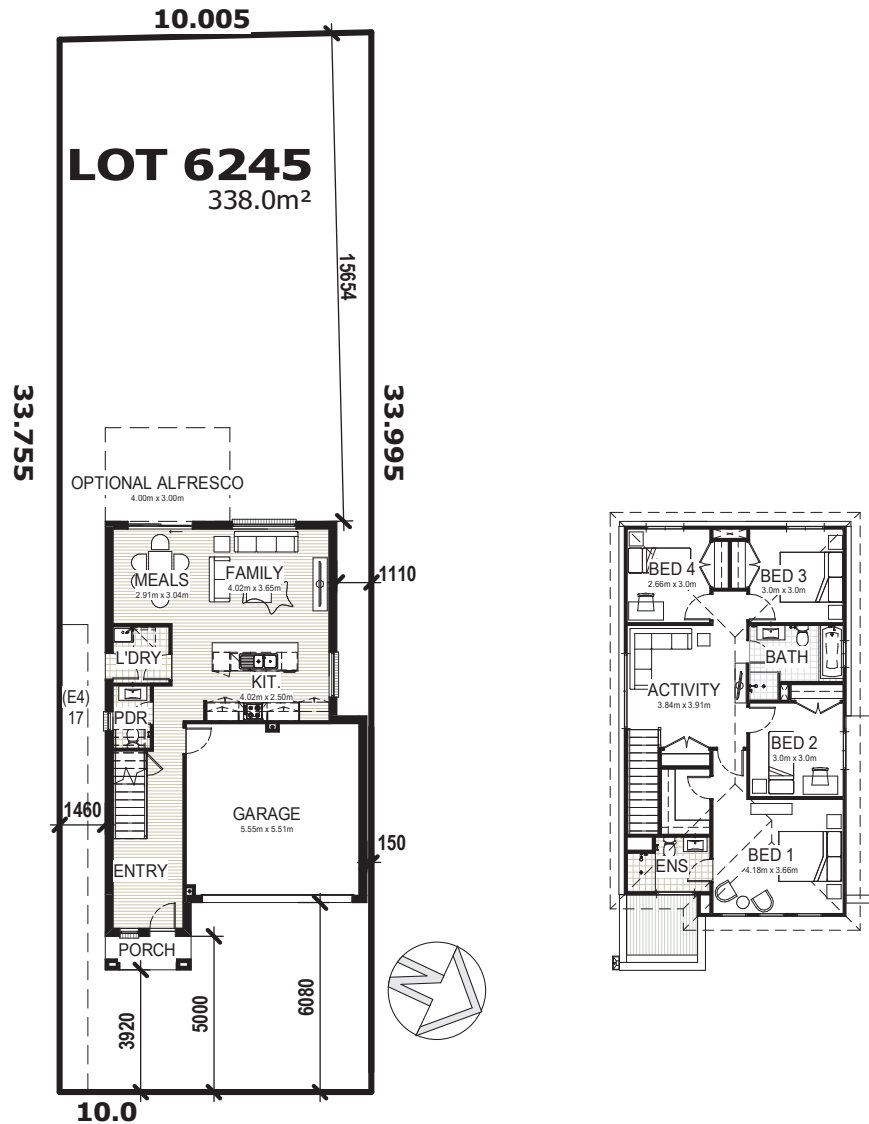

GALAH STREET



Newpark is accessed via Elara Boulevard in Marsden Park
Phone 1300 122 500 newpark.com.au

Lot 6246 Lot size: 336m²

Avalon 20

\$356,990

Home Price

\$483,000

Land Price

\$839,990

Home & Land Package

| bed | bath | car |
|-----|------|-----|
| 4 | 2.5 | 2 |



Bellriver Urban Packages Feature:

- Urban Series Specifications & Inclusions
- BASIX Report Inclusive of Rainwater Tank
- Site Costs & Service Connections
- Quality Laminate Flooring Throughout
- Quality Carpet to Balance
- Westinghouse S/S Appliances
- Westinghouse S/S 900mm Rangehood
- Triple Coated Paint System
- 90mm Wall Frames
- Plain Concrete to Porch

This Package Also Includes:

- Chadwich Facade
- Concrete Driveway & Path
- Masonry Letterbox
- Boundary Fencing
- Front Boundary Hedging
- Turf to Front Yard
- Front Yard Tree



Newpark is accessed via Elara Boulevard in Marsden Park
Phone 1300 122 500 newpark.com.au

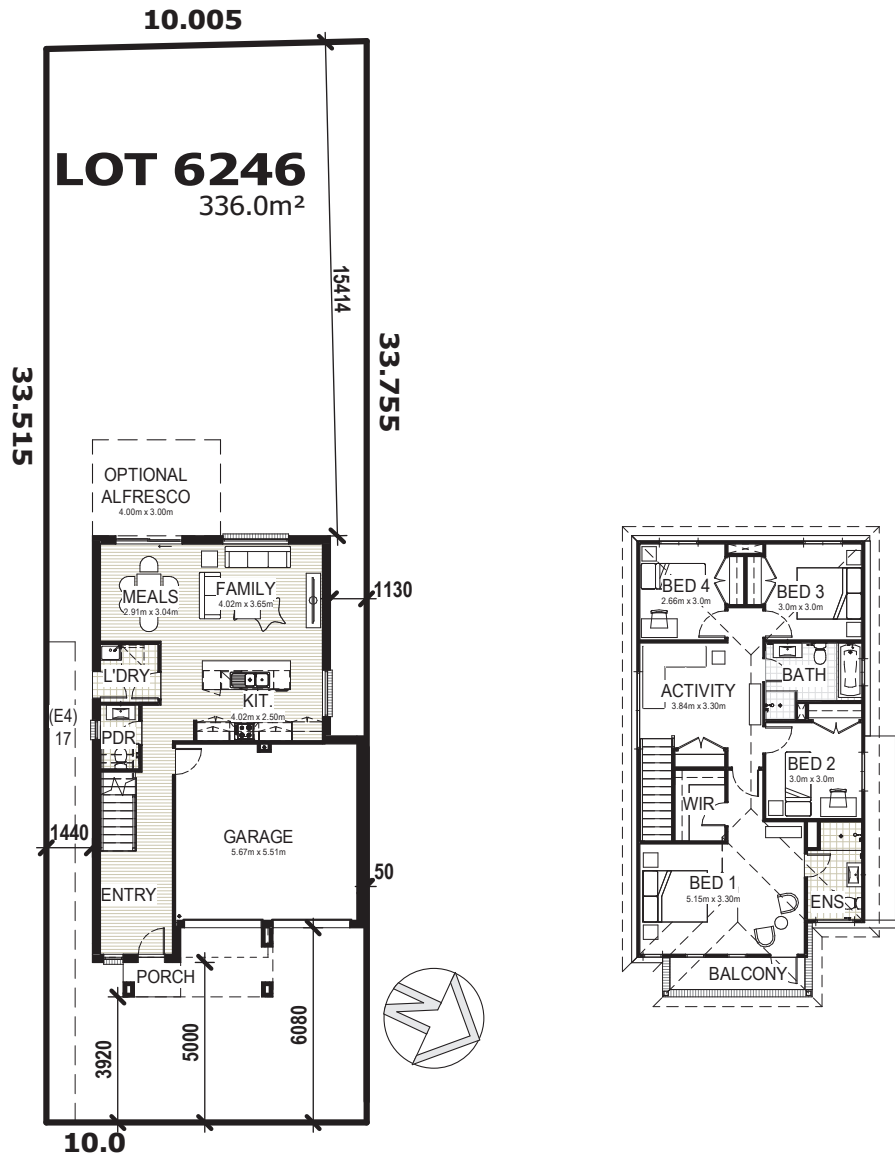

GALAH STREET



Newpark is accessed via Elara Boulevard in Marsden Park
Phone 1300 122 500 newpark.com.au